

PLAT OF SURVEY -OF-

LOTS 433, 434, 435, 436, 437, 438, 458, AND 459,
BLOCK 9, PELL LAKE SUBDIVISION, ACCORDING TO THE
RECORDED PLAT THEREOF. SAID LAND BEING IN THE
TOWN OF BLOOMFIELD, WALWORTH COUNTY, WISCONSIN.

SURVEY FOR: BEAU BRADEN

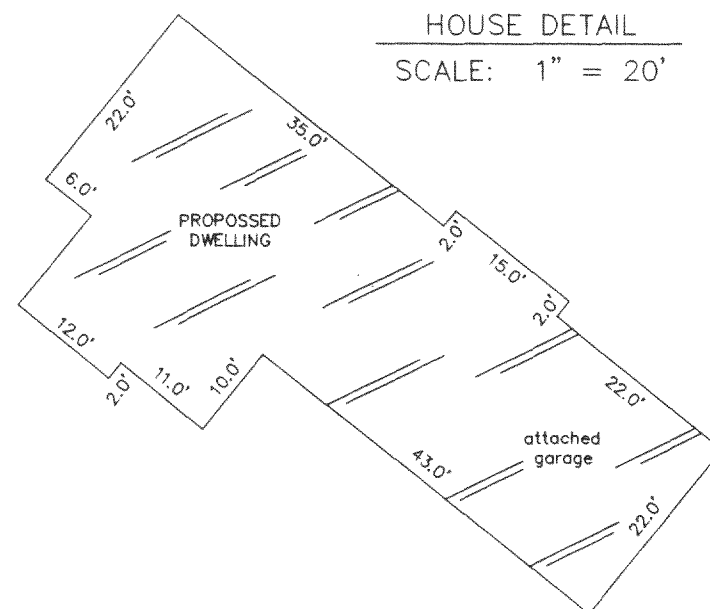
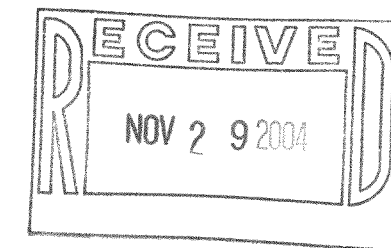

"I hereby certify that I have surveyed the above described property and that the above map is a correct representation thereof and shows the size and location of the property, its exterior boundaries, the location of all visible structures and dimensions of all principal buildings thereon, boundary fences, apparent easements, roadways and encroachments, if any."

"This survey is made for the use of the present owners of the property, and those who purchase, mortgage, or guarantee the title thereto within one year from date hereof."

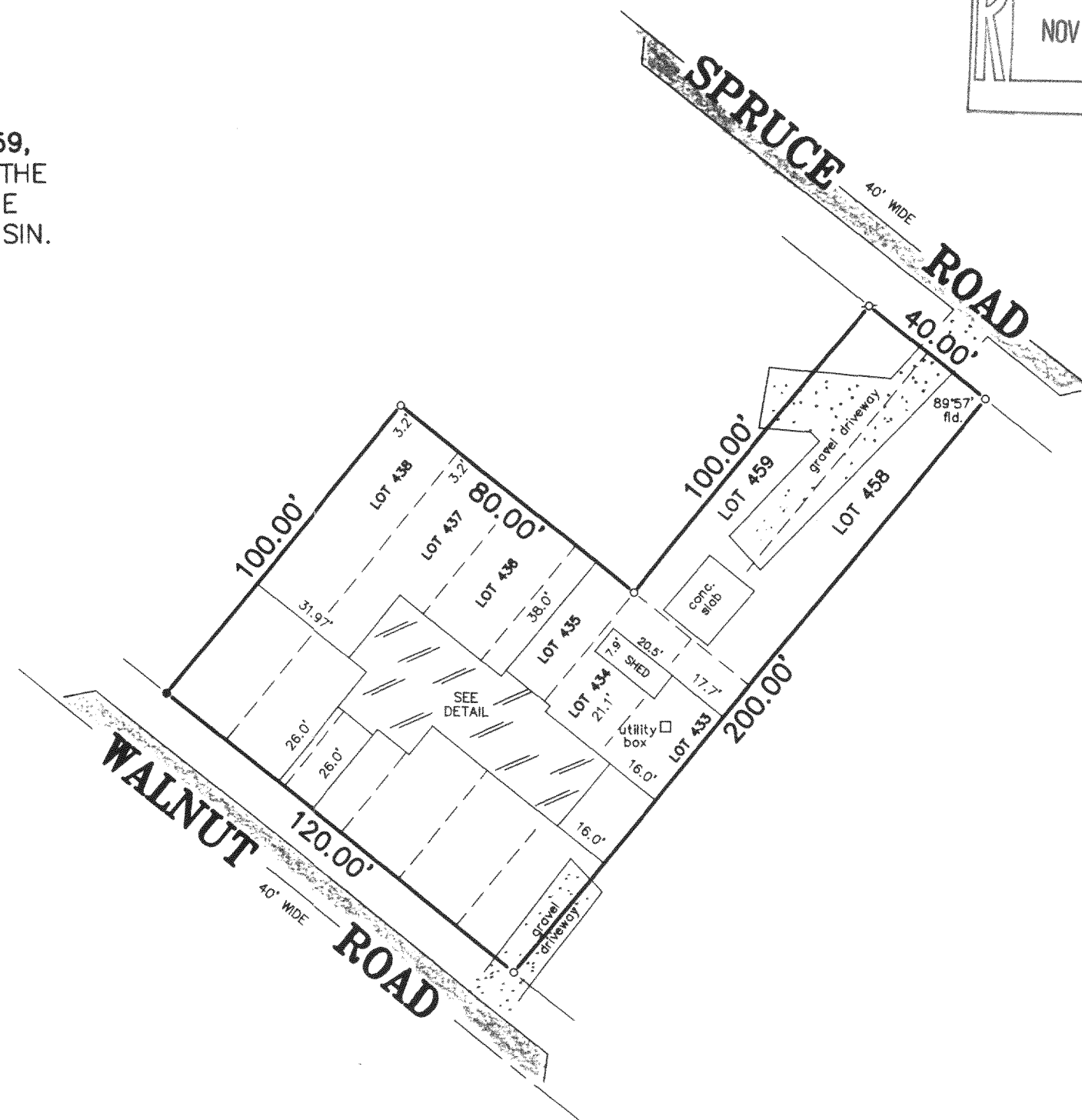

SCALE 1" = 40'

LEGEND

- FOUND IRON PIPE
- FOUND IRON ROD
- ⊕ SET IRON PIPE



THIS IS NOT AN ORIGINAL PRINT
UNLESS THIS SEAL IS RED.

B.W. SURVEYING, INC.

LAND SURVEYS
MAPPING AND PLANNING
412 N. PINE STREET
BURLINGTON, WI 53105
(262)-767-0225

NOTE: PROPOSED DWELLING WAS STAKED ON ACTUAL CORNERS WITH 5 FOOT CONTROL ON THE LONGEST HOUSE LINE. THE CONTRACTOR WILL BE RESPONSIBLE TO FIELD VERIFY ALL STAKES FOR LOCATION AND DIMENSION PRIOR TO CONSTRUCTION. IF ANY DISCREPANCIES SHOULD OCCUR, NOTIFY THIS OFFICE AT ONCE.

Franklin J. Lehman
FRANKLIN J. LEHMAN

S-2211

NOVEMBER 2, 2004
DATE

6631
JOB NUMBER

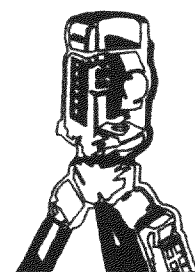

MPL-95

118-2498