

ABELL
SURVEYING & MAPPING

1140 SEQUOIA STREET • DELAVAN, WISCONSIN 53115
262-728-6737

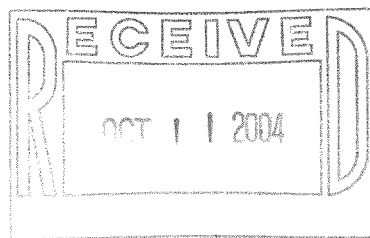

NOTE: BEARINGS ARE REFERENCED TO THE
RECORDED SUBDIVISION PLAT.

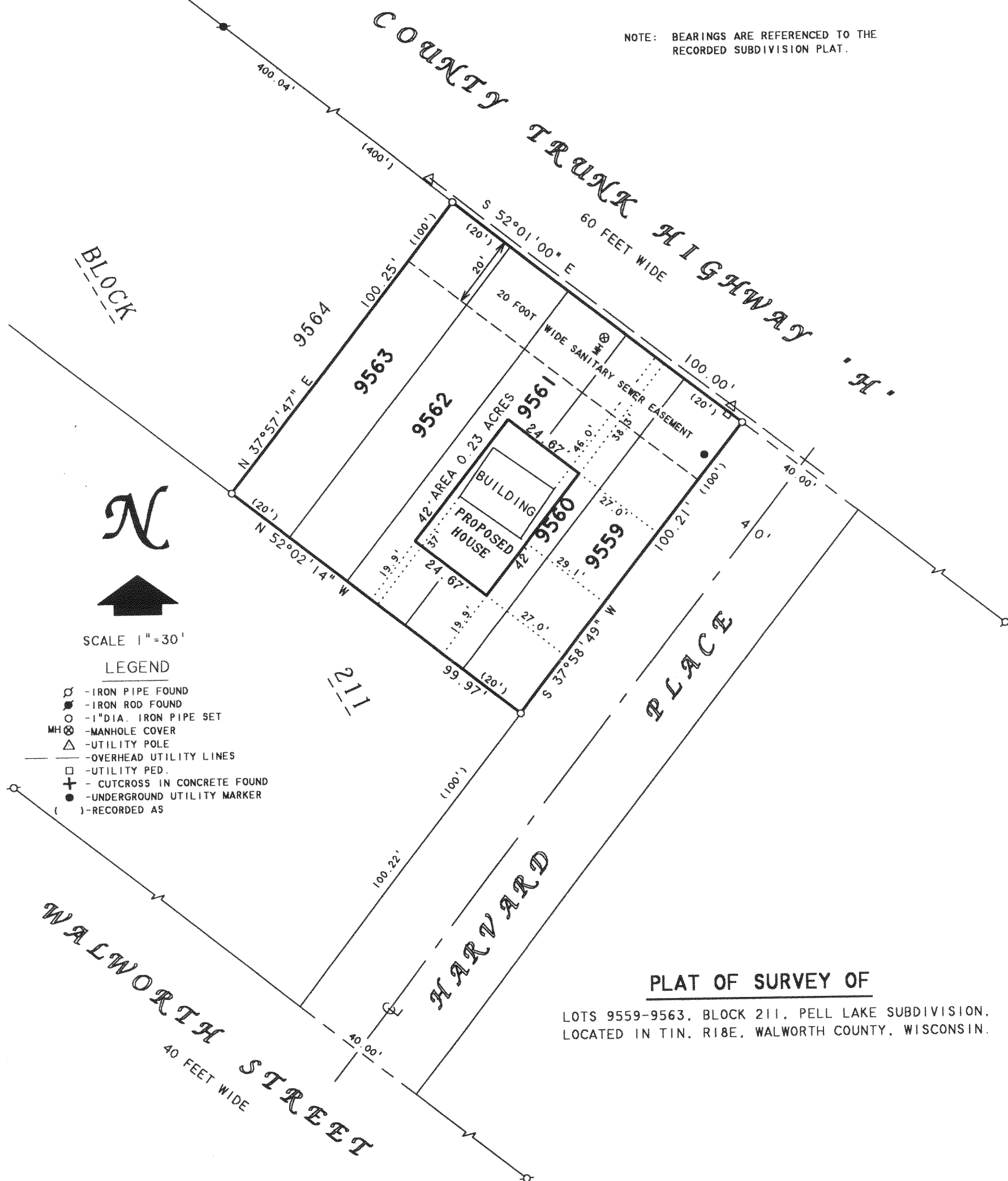

PLAT OF SURVEY OF

LOTS 9559-9563, BLOCK 211, PELL LAKE SUBDIVISION,
LOCATED IN T1N. 18E. WALWORTH COUNTY, WISCONSIN.

I HEREBY CERTIFY THAT I HAVE SURVEYED THE ABOVE DESCRIBED PROPERTY AND THAT THE ABOVE MAP IS A TRUE REPRESENTATION THEREOF AND SHOWS THE SIZE AND LOCATION OF THE PROPERTY, ITS EXTERIOR BOUNDARIES, THE LOCATION OF ALL VISIBLE STRUCTURES AND DIMENSIONS OF ALL PRINCIPAL BUILDINGS THEREON, BOUNDARY FENCES, APPARENT EASEMENTS, ROADWAYS AND VISIBLE ENCROACHMENTS, IF ANY, TO THE BEST OF MY KNOWLEDGE AND BELIEF.

THIS SURVEY IS MADE FOR THE USE OF THE PRESENT OWNERS OF THE PROPERTY, AND ALSO THOSE WHO PURCHASE, MORTGAGE, OR GUARANTEE THE TITLE THERETO WITHIN ONE (1) YEAR FROM DATE HEREON.

David F. Abell
DAVID F. ABELL
WISCONSIN REGISTERED LAND SURVEYOR, S-1596

May 6, 2002

DATE: _____ JOB NUMBER - 02047A
NOTE: THIS IS NOT A CERTIFIED COPY UNLESS SEALED.

ORDERED BY: DAN HURZELER
P.O. BOX 882
WALWORTH, WI 53184

REVISED: JULY 8, 2004 TO SHOW THE
PROPOSED HOUSE
ORDERED BY: GOUGH HOME BUILDERS
3909 PRAIRIE DRIVE
SPRING GROVE, IL 60081

MPL 01939

118-2485