

Plat of Survey

of

Lots 3945 through 3948 and the East 20 feet of Lots 3949 through 3953 of Block 80 of Pell Lake Subdivision,
located in the Southeast 1/4 of Section 15, Town 1 North, Range 18 East,
Town of Bloomfield, Walworth County, Wisconsin.

Surveyed for: **David Stack**
5020 Harnew Road South
Oak Lawn, Illinois. 60453

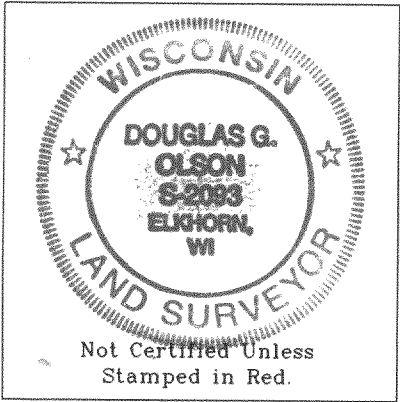
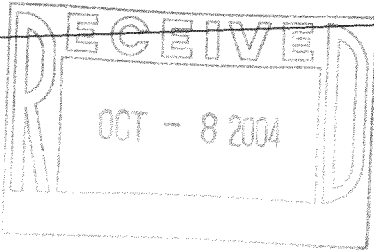
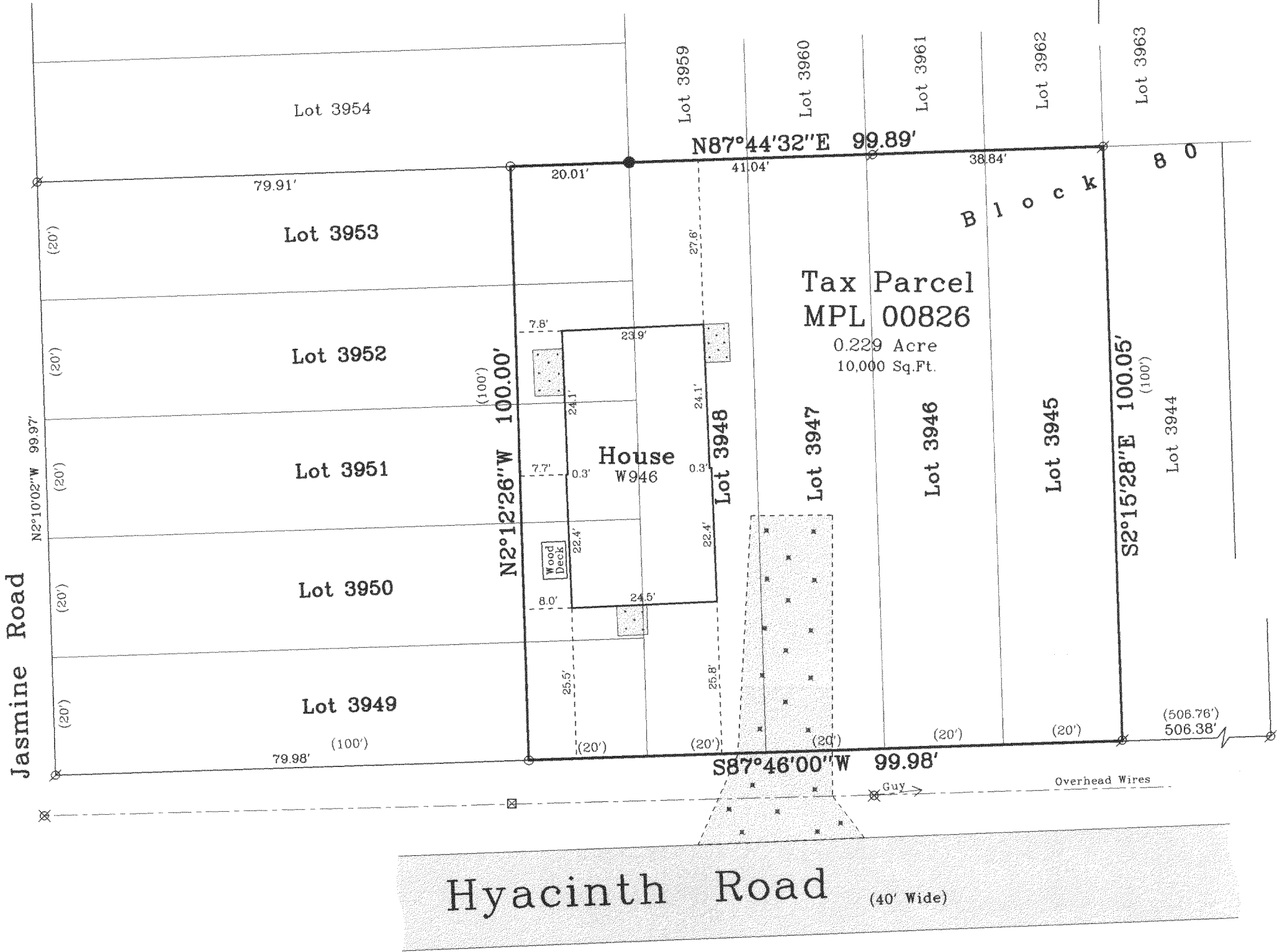
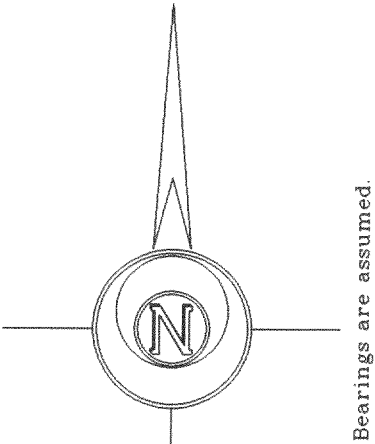

Copyright c 2004 by Jensen & Olson Land Surveying, LLC.

All rights reserved. No part of this survey plat may be reproduced or transmitted in any form by any means - graphic, electronic, or mechanical, including photocopying, tracing, or information storage and retrieval systems - without permission in writing from Douglas G. Olson, Jensen & Olson Land Surveying, LLC.

I hereby certify that I have surveyed the above described property and the map hereon is correct to the best of my professional knowledge and belief and shows the size and location of the property, its exterior boundaries, the location and dimensions of all visible structures thereon, boundary fences, apparent easements and roadways and visible encroachments, if any.

This survey is made for the exclusive use of the present owners of property, and also those who purchase, mortgage or guarantee title thereto, within one year from the date hereof.

Douglas G. Olson
Wisconsin Registered Land Surveyor - 2093

- Notes: 1) This survey plat is not certified unless signed and sealed in red ink.
2) This survey is subject to Wisconsin lien laws. This Plat of Survey is the notice of intent to file lien. Lien waiver required.

Legend

- Found Iron Pipe
- Recorded Information
- Utility Pedestal
- Manhole
- Concrete Surface
- Asphalt Surface
- Gravel Surface
- Found Iron Rod
- Set Iron Rod
- Utility Pole



Jensen & Olson Land Surveying, LLC

45 South Wisconsin Street P.O. Box 322
Elkhorn, Wisconsin. 53121
Telephone: (262) 723-3434
Facsimile: (262) 723-8044

Scale: 1" = 20'



Survey date: June 2, 2004.
Revisions:

Sheet 1 of 1 Sheets.

Job Reference Number:

MPL-826

118-2483 2004.069