

# PLAT OF SURVEY -OF-

LOTS 809-813, BLOCK 14 OF PELL LAKE ADDITION, LOCATED IN SECTIONS 14 AND 23,  
TOWNSHIP 1 NORTH, RANGE 18 EAST, TOWN OF BLOOMFIELD, WALWORTH COUNTY,  
WISCONSIN.

SURVEY FOR: YURI BUTINAS

PROPOSED ADDRESS: EAU CLAIRE ROAD

NOTE: PROPOSED DWELLING TO BE FIELD STAKED BY OTHERS.

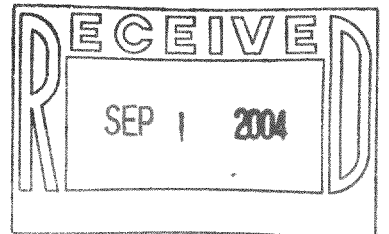

## EAU CLAIRE ROAD

(40' WIDE)

(100' PLAT)

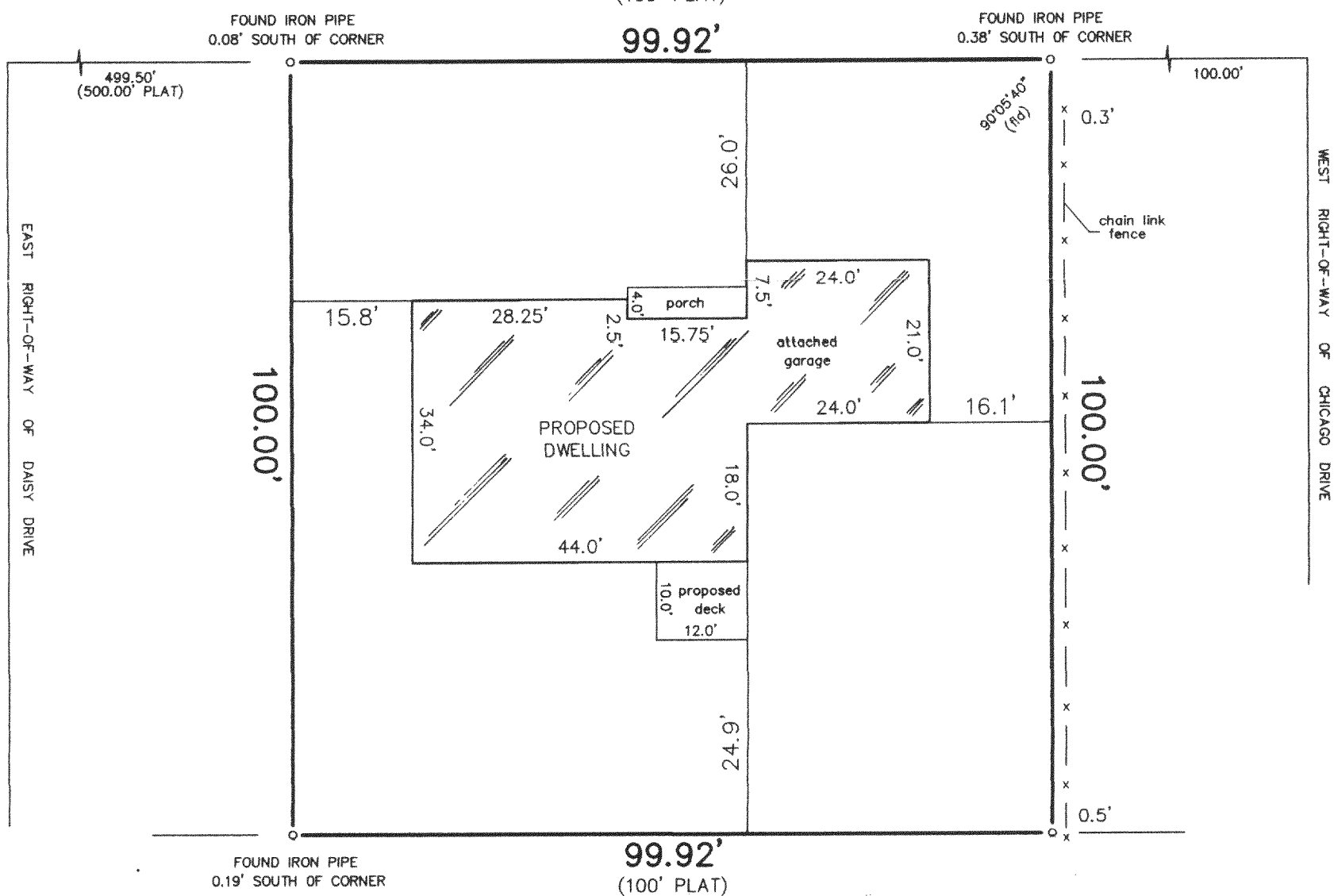

LEGEND  
FOUND IRON PIPE

"I hereby certify that I have surveyed the above described property and that the above map is a correct representation thereof and shows the size and location of the property, its exterior boundaries, the location of all visible structures and dimensions of all principal buildings thereon, boundary fences, apparent easements, roadways and encroachments, if any."

"This survey is made for the use of the present owners of the property, and those who purchase, mortgage, or guarantee the title thereto within one year from date hereof."

SCALE: 1" = 20'

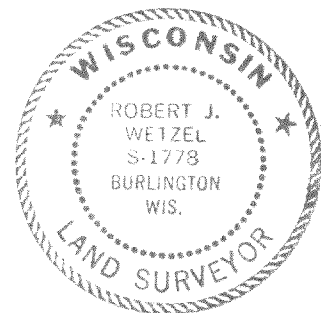

THIS IS NOT AN ORIGINAL PRINT  
UNLESS THIS SEAL IS RED.

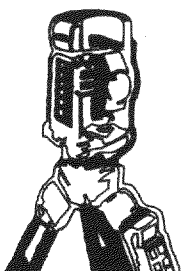

B.W. SURVEYING, INC.

LAND SURVEYS  
MAPPING AND PLANNING  
412 N. PINE STREET  
BURLINGTON, WI 53105  
(262)-767-0225

*Robert J. Wetzel*  
ROBERT J. WETZEL S-1778

JUNE 3, 2004  
DATE

6379  
JOB NUMBER

MPLA 00167

118-2480