

PLAT OF SURVEY
-OF-

LOTS 31-35, BLOCK 2, LAKE IVANHOE RESORT, ACCORDING TO THE RECORDED PLAT THEREOF. SAID LAND BEING IN THE TOWN OF BLOOMFIELD, COUNTY OF WALWORTH AND STATE OF WISCONSIN.

SURVEY FOR: RICK AND BONNIE SCHAEFFER
SURVEY LOCATION: _____ HOWARD DRIVE

NOTE: PROPOSED GARAGE TO BE STAKED UPON NOTIFICATION OF THE ABOVE NAMED CLIENT.

I HEREBY CERTIFY THAT THE EXISTING DWELLING SHOWN ON THIS PLAT OF SURVEY IS LOCATED AS SHOWN THUS (), DATED THIS 15TH DAY OF JUNE, 2004.

Franklin J. Lehman
FRANKLIN J. LEHMAN S-2211

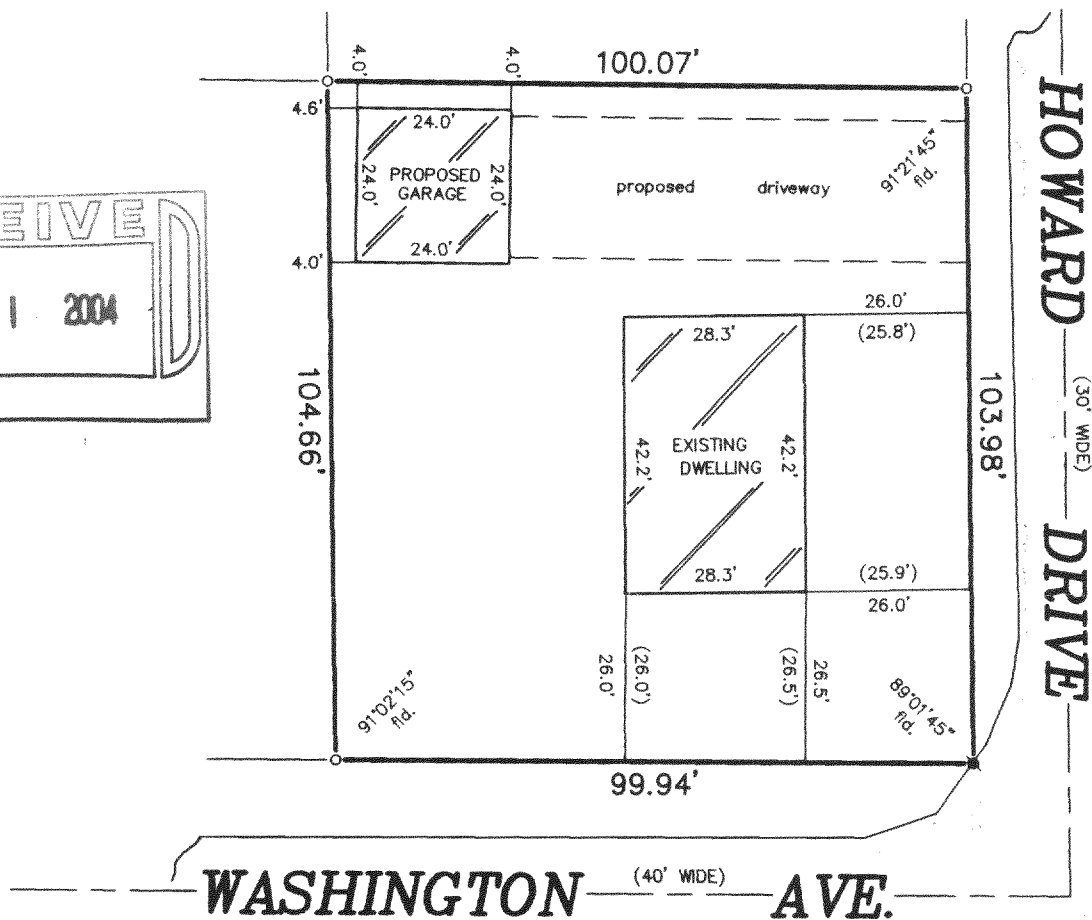
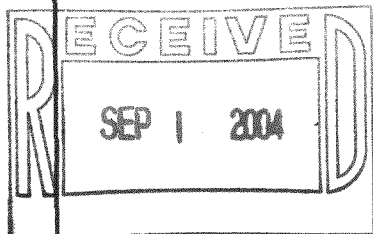

LEGEND

- FOUND IRON PIPE
- SET RAILROAD SPIKE

SCALE:

1" = 30'

"I hereby certify that I have surveyed the above described property and that the above map is a correct representation thereof and shows the size and location of the property, its exterior boundaries, the location of all visible structures and dimensions of all principal buildings thereon, boundary fences, apparent easements, roadways and encroachments, if any."

"This survey is made for the use of the present owners of the property, and those who purchase, mortgage, or guarantee the title thereto within one year from date hereof."

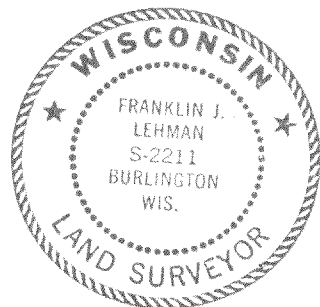

THIS IS NOT AN ORIGINAL PRINT
UNLESS THIS SEAL IS RED.

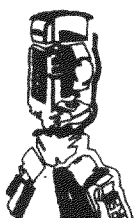

B.W. SURVEYING, INC.

412 N. PINE STREET
BURLINGTON, WI 53105
(262)-767-0225

Franklin J. Lehman
FRANKLIN J. LEHMAN S-2211

OCTOBER 20, 2003
DATE

6112
JOB NUMBER

MIR 00029

118-2472