

PREPARED FOR: KEEFE REAL ESTATE
C/O RICH JARZENSKI
1155 E GENEVA
DELAVER, WI, 53115

PLAT OF SURVEY

J.K. SURVEYING INC.
N3705 WILLOWBEND LANE
LAKE GENEVA, WI, 53147
262-248-3697

- OF -

LOTS 1123-1132, BLOCK 8 PELL LAKE HIGHLANDS, ACCORDING TO
THE RECORD PLAT THEREOF, AS RECORDED IN THE OFFICE OF THE REGISTER
OF DEEDS FOR WALWORTH COUNTY AND THE STATE OF WISCONSIN, ON THE
12TH DAY OF JUNE, 1925 IN VOLUME 8 OF PLATS PAGE 27.

C.L. GENEVA HIGHWAY
(50' WIDE ROAD)

EAST 1/4 CORNER OF
SECTION 16-1-18.

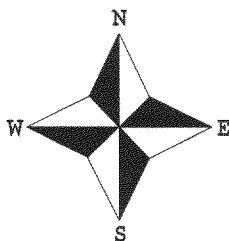
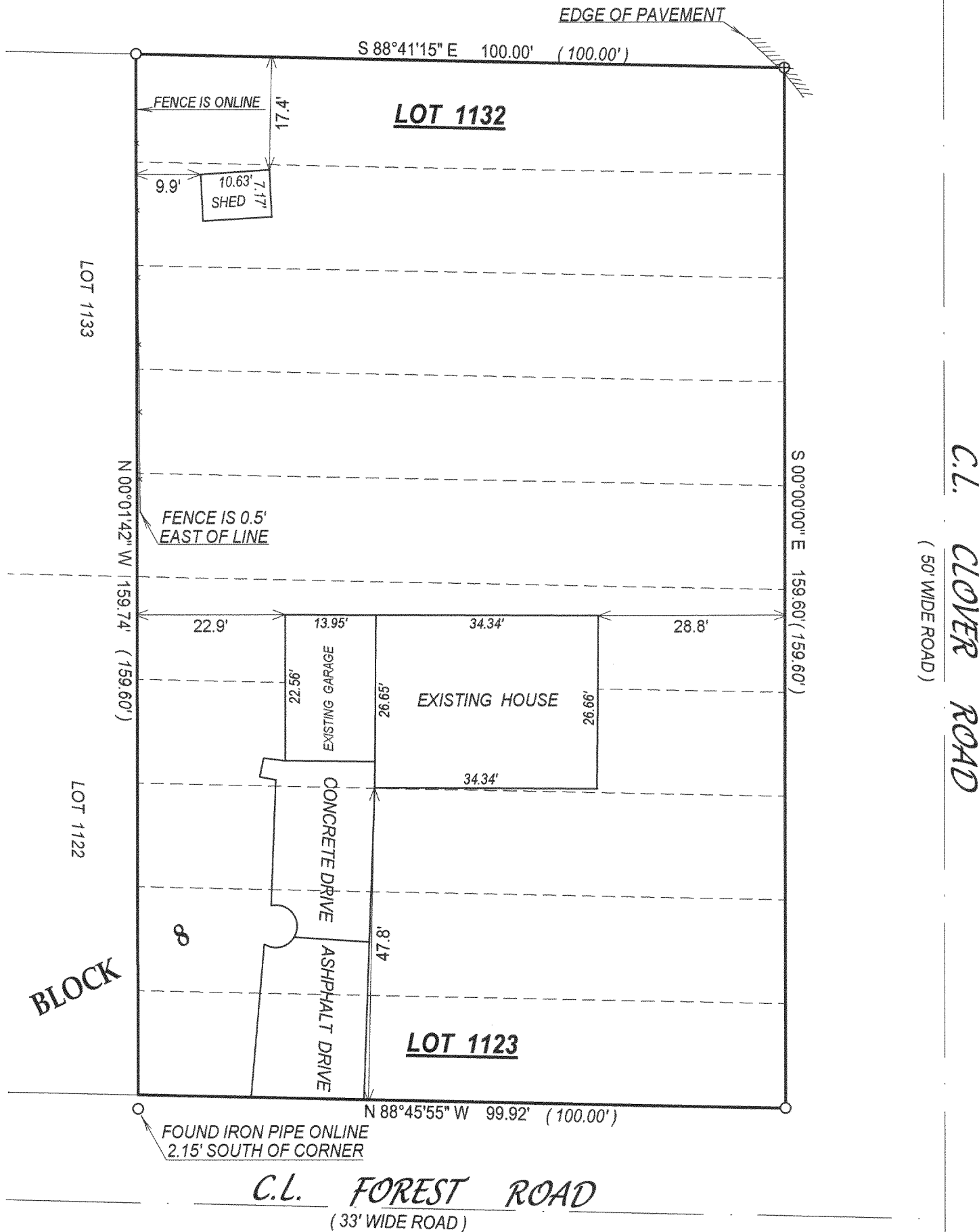

- () = recorded as
- = found iron bar
- = found iron pipe
- = set iron pipe
- = set iron bar

SCALE 1" = 20'

JOB # 04-317

TAX ID # MPLH00237

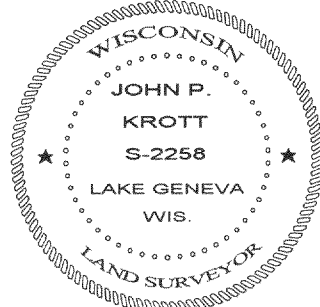
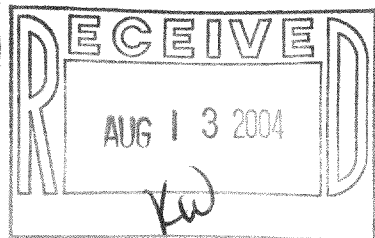

COMPARE LEGAL DESCRIPTION ABOVE AND DRAWING WITH DEED. FOR BUILDING RESTRICTIONS AND
EASEMENTS NOT SHOWN, REFER TO DEED, ABSTRACT SOURCES AND LOCAL MUNICIPAL CODES. NOTIFY
THE SURVEYOR IMMEDIATELY OF ANY DISCREPANCY.

"I hereby certify that I have surveyed the above described property and that
the above map, to the best of my knowledge and belief, is a true representation
thereof and shows the size and location of all visible structures, apparent
easements and encroachments if any."

This survey is made for the present owners of the property, and those who
purchase, mortgage, or guarantee the title thereto, within one year from
the date hereof.

JOHN KROTT S - 2258
Wisconsin Registered Land Surveyor
(original if signed in red)

DATED THIS THE 10th DAY OF JUNE 2004.

118-2469