

PREPARED FOR : KEEFE REAL ESTATE INC.
C/O ANDY SZYMANSKYJ
980-A N. WISCONSIN ST.
ELKHORN WI. 53121

PLAT OF SURVEY

J.K. SURVEYING INC.
N3705 WILLOWBEND LANE
LAKE GENEVA, WI, 53147
262-248-3697

- OF -

LOTS 963-969, BLOCK 10 PELL LAKE HIGHLANDS, ACCORDING TO
THE RECORD PLAT THEREOF, AS RECORDED IN THE OFFICE OF THE REGISTER
OF DEEDS FOR WALWORTH COUNTY AND THE STATE OF WISCONSIN, ON THE
12TH DAY OF JUNE, 1925 IN VOLUME 8 OF PLATS PAGE 27.

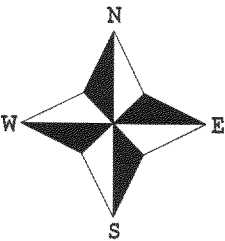
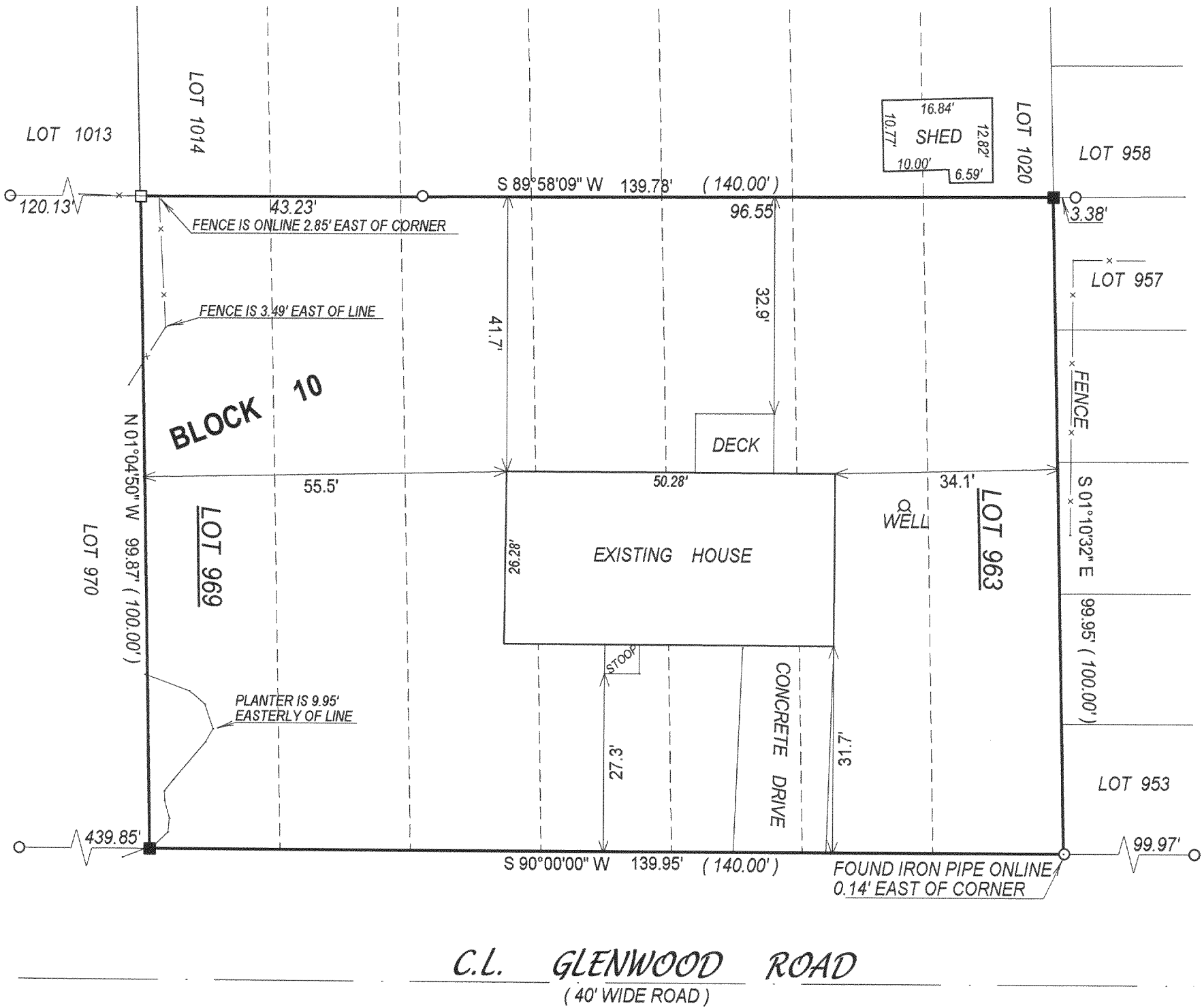

- () = recorded as
- = found iron bar
- = found iron pipe
- = set iron pipe
- = set iron bar

SCALE 1" = 20'

JOB # 04-335

TAX ID # MPLH00204

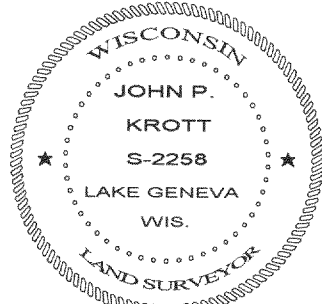
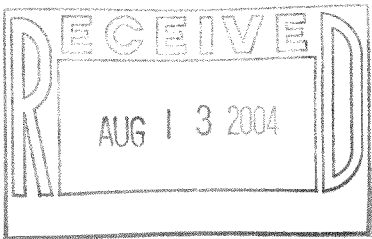

COMPARE LEGAL DESCRIPTION ABOVE AND DRAWING WITH DEED. FOR BUILDING RESTRICTIONS AND EASEMENTS NOT SHOWN, REFER TO DEED, ABSTRACT SOURCES AND LOCAL MUNICIPAL CODES. NOTIFY THE SURVEYOR IMMEDIATELY OF ANY DISCREPANCY.

"I hereby certify that I have surveyed the above described property and that the above map, to the best of my knowledge and belief, is a true representation thereof and shows the size and location of all visible structures, apparent easements and encroachments if any."

This survey is made for the present owners of the property, and those who purchase, mortgage, or guarantee the title thereto, within one year from the date hereof.

John P. Krott

JOHN KROTT S - 2258
Wisconsin Registered Land Surveyor
(original if signed in red)

DATED THIS THE 2nd DAY OF JULY 2004.

118-2468