

PREPARED FOR:
NEW CLASSIC HOMES, INC.
2319 S. HIDDEN TRAIL BLVD.
SPRING GROVE, IL 60081

PLAT OF SURVEY
OF

J.K. SURVEYING INC.
N3705 WILLOWBEND LANE
LAKE GENEVA, WI, 53147
262-248-3697

LOTS 4353-4359 BLOCK 86 PELL LAKE SUBDIVISION,
A SUBDIVISION LOCATED IN SECTION 22, TOWN 1 NORTH,
RANGE 18 EAST, TOWN OF BLOOMFIELD, WALWORTH
COUNTY, WISCONSIN

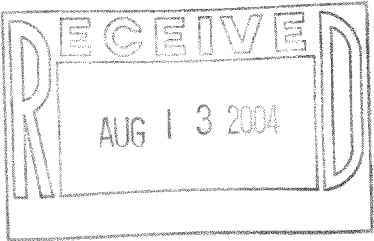
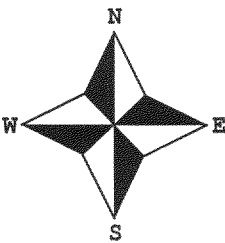
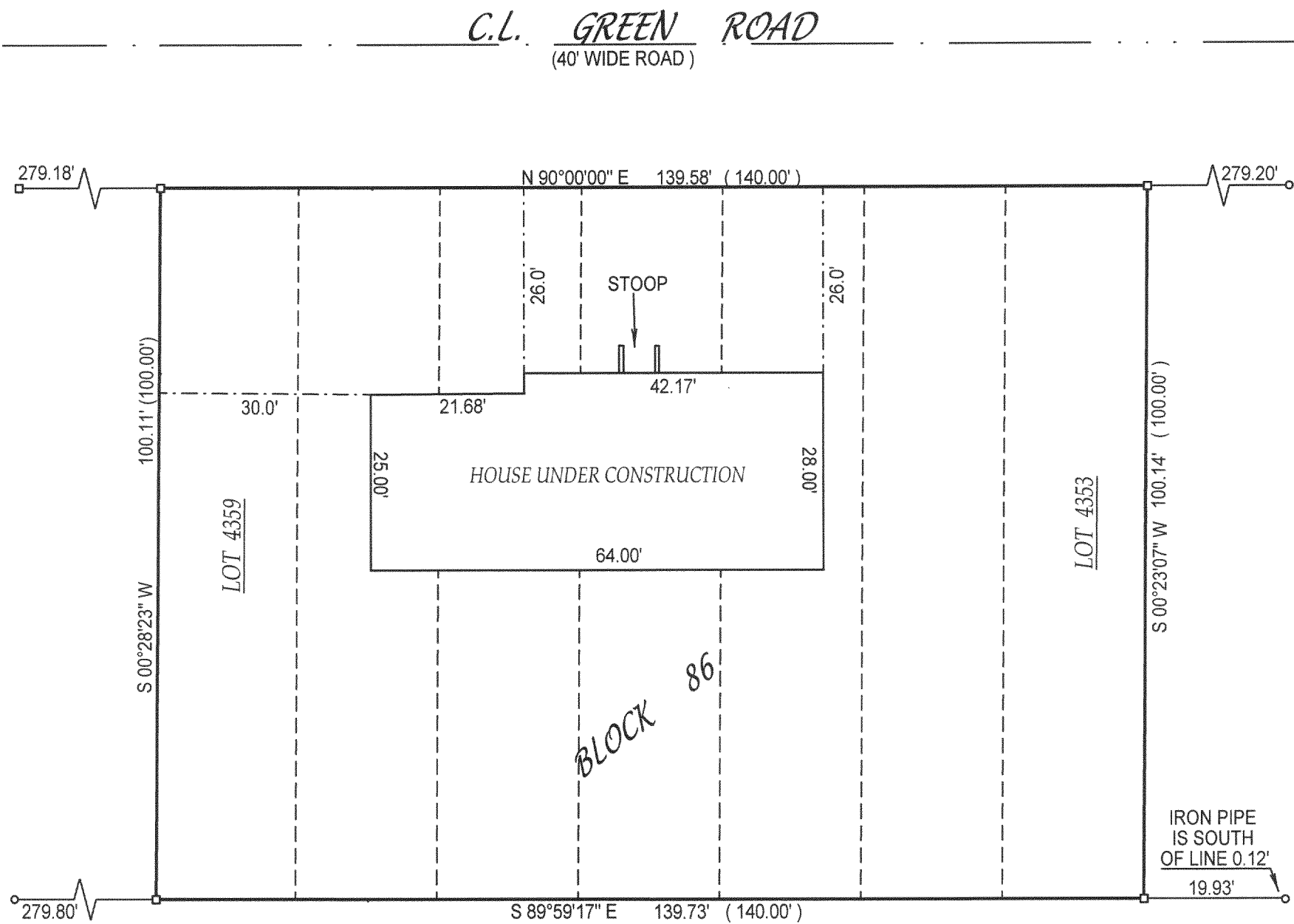

NOTE : BASIS OF BEARING WAS REFRENCED FROM PREVIOUS SURVEY OF RECORD



() = recorded as

□ = found iron bar

○ = found iron pipe

● = set iron pipe

■ = set iron bar

JOB# 03-065

SCALE: 1" = 20'

TAX KEY # MPL 923

REVISED 3-25-2004 ADDED PROPOSED RESIDENCE

COMPARE LEGAL DESCRIPTION ABOVE AND DRAWING WITH DEED, FOR BUILDING RESTRICTIONS AND EASEMENTS NOT SHOWN REFER TO DEED, ABSTRACT SOURCES AND LOCAL MUNICIPAL CODES. NOTIFY THE SURVEYOR IMMEDIATELY OF ANY DISCREPANCY.

"I hereby certify that I have surveyed the above described property and that the above map is a true representation thereof and shows the size and location of all visible structures, apparent easements and encroachments if any."

This survey is made for the present owners of the property, and those who purchase, mortgage, or guarentee the title thereto, within one year from the date hereof.

DATE OF LAST REVISION: 7 / 13 / 2004

John P. Krott
JOHN KROTT S - 2258
Wisconsin Registered Land Surveyor
(original if signed in red)

DATED THIS THE 12th DAY OF FEBRUARY 2003.