

PREPARED FOR:
 GEORGE PECHEREK & ASSOCIATES, P.C.
 727 W. DEVON AVE.
 PARK RIDGE, IL 60068

J.K. SURVEYING INC.
 N3705 WILLOWBEND LANE
 LAKE GENEVA, WI 53147
 (262) 248-3697

PELL LAKE DRIVE

(50' WIDE)

PLAT OF SURVEY

- OF -

LOTS 5688 - 5697 BLOCK 103 PELL LAKE
 SUBDIVISION, A SUBDIVISION LOCATED IN
 SECTION 22, TOWN 1 NORTH, RANGE 18 EAST,
 TOWN OF BLOOMFIELD, WALWORTH COUNTY,
 WISCONSIN.

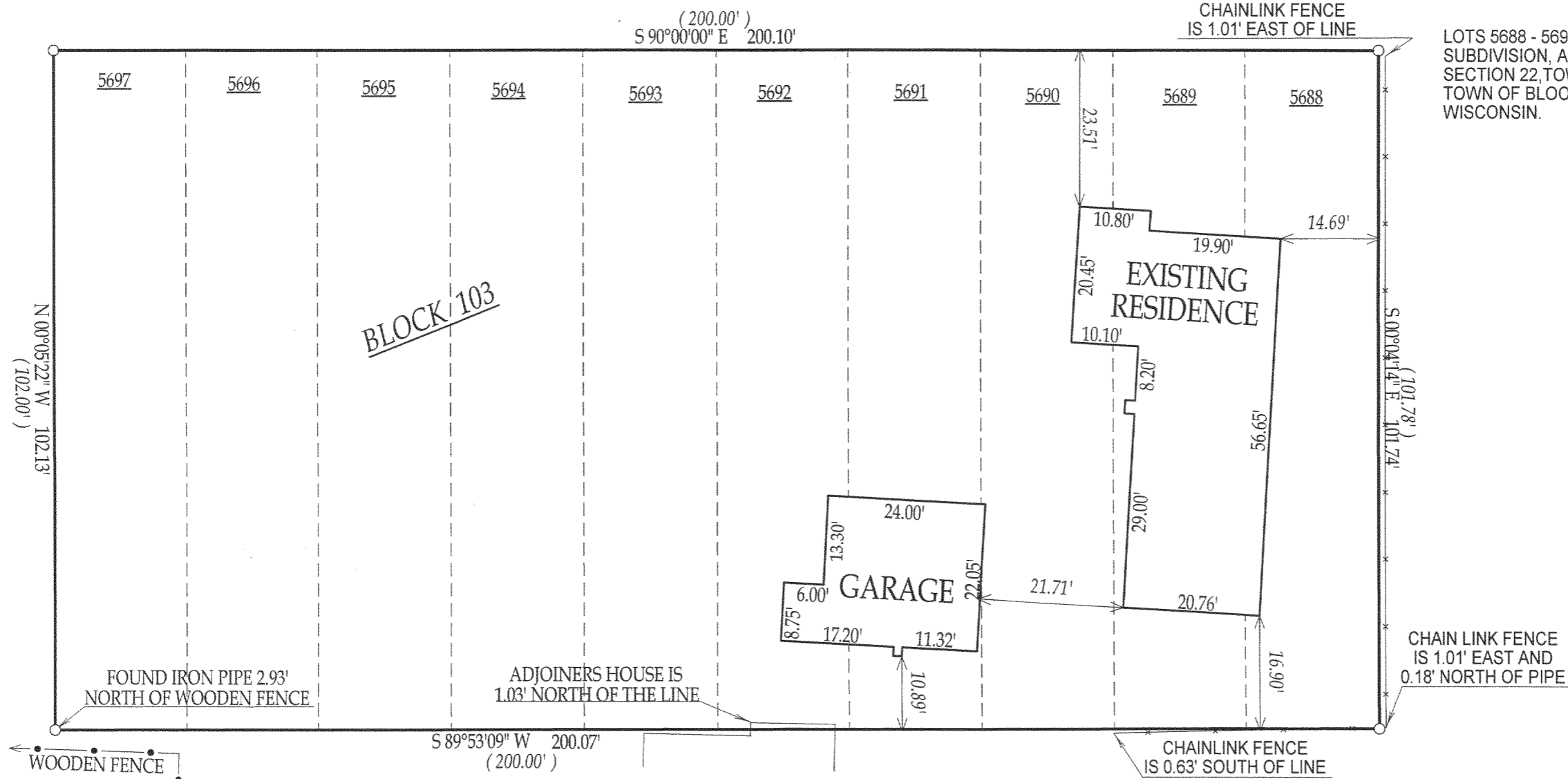

- () = recorded as
- = found iron bar
- = found iron pipe
- = set iron pipe
- = set iron bar

SCALE: 1" = 20'

JOB #: 04-432

TAX ID #'S: MPL 1235

BASIS OF BEARING - PELL LAKE DRIVE ASSUMED TO BE EAST - WEST

COMPARE LEGAL DESCRIPTION ABOVE AND DRAWING WITH DEED. FOR BUILDING RESTRICTIONS AND EASEMENTS NOT SHOWN, REFER TO DEED, ABSTRACT SOURCES AND LOCAL MUNICIPAL CODES. NOTIFY THE SURVEYOR IMMEDIATELY OF ANY DISCREPANCY.

"I hereby certify that I have surveyed the above described property and that the above map, to the best of my knowledge and belief, is a true representation thereof and shows the size and location of all visible structures, apparent easements and encroachments if any." This survey is made for the present owners of the property, and those who purchase, mortgage, or guarantee the title thereto, within one year from the date hereof.

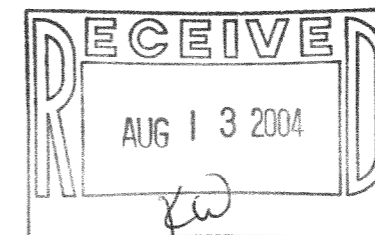

Jeffrey L. Kimps
 JEFFREY L. KIMPS S-2436
 Wisconsin Registered Land Surveyor
 (original if signed in red)

DATED THIS 12th DAY OF AUGUST, 2004

118-2462