

# PLAT OF SURVEY

J.K. SURVEYING, INC.  
 FORMERLY KOLB LAND CONSULTING  
 N3705 WILLOW BEND LANE LAKE GENEVA WI  
 (262) 248-3697

ORDERED BY :  
 BILL NEEL  
 W1312 BERNICE RD.  
 GENOA CITY, WI  
 53128

DATE: 12 / 11 / 1998  
 DATE OF LAST REVISION 8 / 11 / 2004

DESCRIPTION: LOTS 79 THROUGH 83 BOTH INCLUSIVE BLOCK 2 PELL LAKE HIGHLANDS A SUBDIVISION LOCATED IN T.1.N. , R.18.E. , WALWORTH COUNTY WISCONSIN.

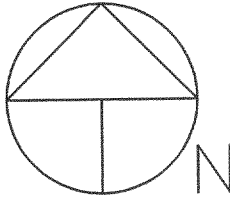

SCALE 1" = 30'

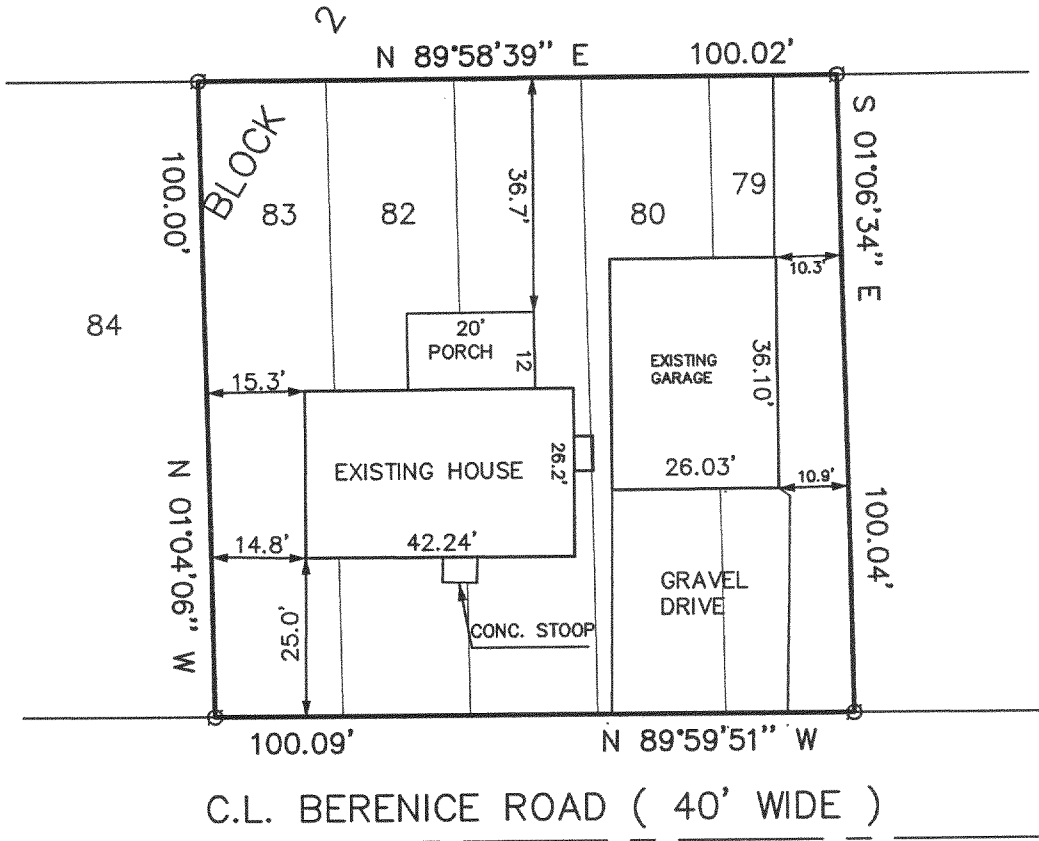

LEGEND

⊙ FOUND IRON PIPE

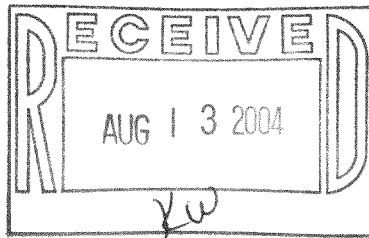

THE ABOVE MAP IS A TRUE REPRESENTATION THEREOF AND SHOWS THE SIZE AND LOCATION OF ALL THE PROPERTY, EXTERIOR BOUNDARIES, THE LOCATION OF ALL VISIBLE BOUNDARY FENCES, APPARENT EASEMENTS, ROADWAYS AND VISIBLE ENCROACHMENTS, IF ANY.

THIS SURVEY IS MADE FOR THE USE OF THE PRESENT OWNERS OF THE PROPERTY, AND ALSO THOSE WHO PURCHASE, MORTGAGE OR GURANTEE TITLE THERETO WITHIN ONE (1) YEAR FROM DATE HERETO.



*John P. Krott*  
 JOHN P. KROTT, R.L.S. 2258

NOTE: THIS IS NOT A CERTIFIED COPY UNLESS SEAL IS IN RED.  
 JOB NUMBER: 98243 1-18-MPLH-19

MPLH 00019

118-2456