

PREPARED FOR  
NEW CLASSIC HOMES

# PLAT OF SURVEY

J.K. SURVEYING INC.  
N3705 WILLOWBEND LANE  
LAKE GENEVA, WI, 53147  
262-248-3697

OF

LOTS 9564 THRU 9567 AND THE SE 1/2 OF LOT 9568, BLOCK  
211 PELL LAKE SUBDIVISION, A SUBDIVISION LOCATED IN  
SECTION 21, TOWN 1 NORTH, RANGE 18 EAST, TOWN OF  
BLOOMFIELD, WALWORTH COUNTY, WISCONSIN

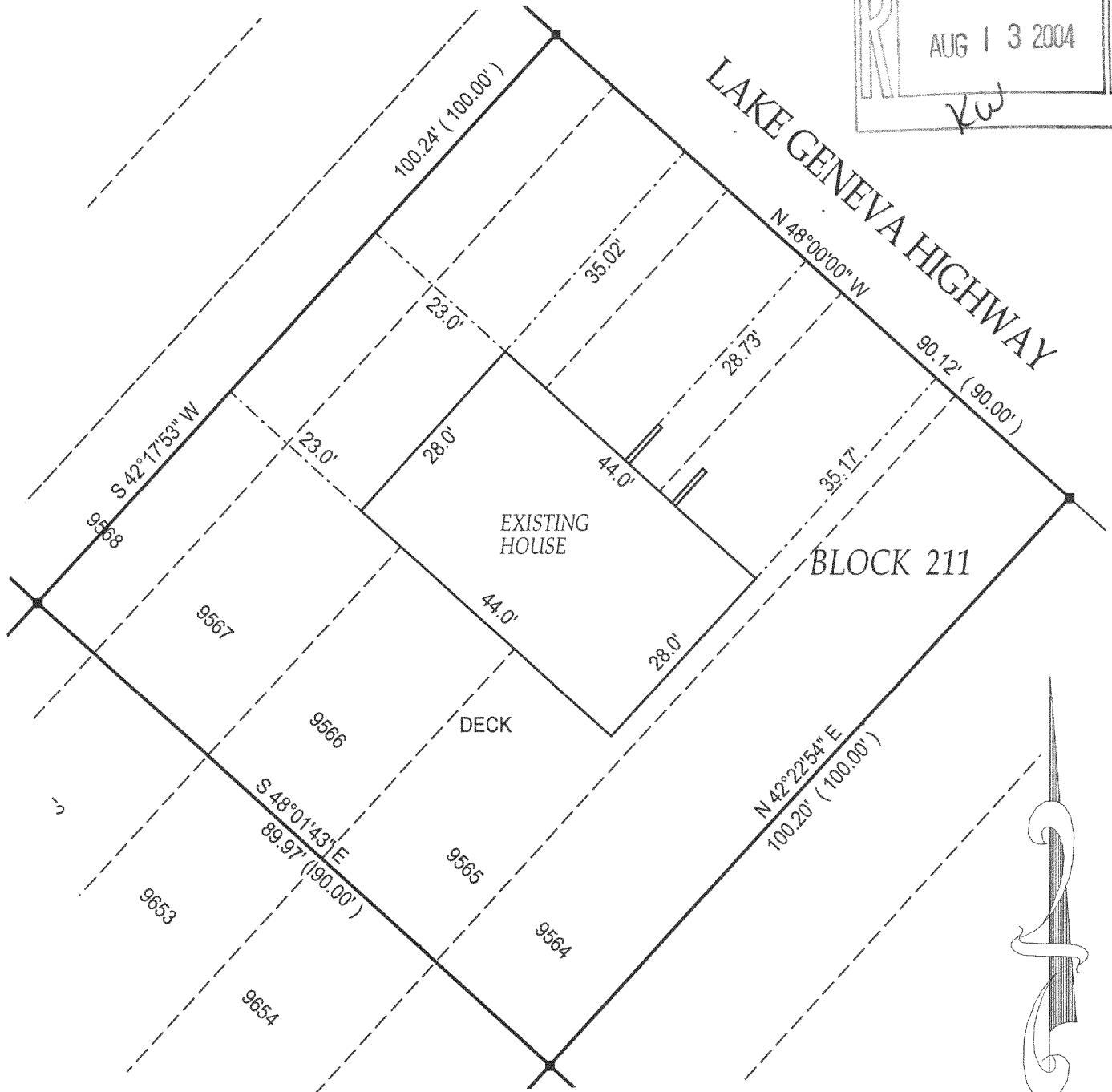
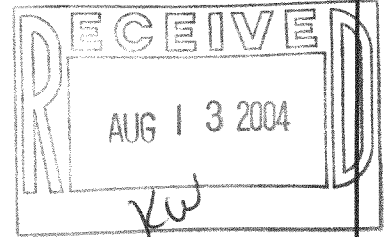

DATE OF LAST REVISION 7 / 13 / 2004

REVISED 3-25-2004 ADDED PROPOSED RESIDENCE

DIRECTION IS ASSUMED

( ) = recorded as

■ = set iron bar

□ = found iron bar

○ = found iron pipe

● = set iron pipe

COMPARE LEGAL DESCRIPTION ABOVE AND DRAWING WITH DEED. FOR BUILDING RESTRICTIONS AND EASEMENTS NOT SHOWN, REFER TO DEED, ABSTRACT SOURCES AND LOCAL MUNICIPAL CODES. NOTIFY THE SURVEYOR IMMEDIATELY OF ANY DISCREPANCY.

"I hereby certify that I have surveyed the above described property and that the above map is a true representation thereof and shows the size and location of all visible structures, apparent easements and encroachments if any."

This survey is made for the present owners of the property, and those who purchase, mortgage, or guarantee the title thereto, within one year from the date hereof.

JOB# 02-070GPH

SCALE: 1"=20'

TAX KEY #

MPL 01940D

DATED THIS 28 TH DAY OF February 20 02

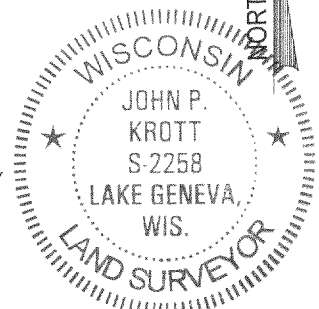

JOHN KROTT S - 2258  
Wisconsin Registered Land Surveyor  
(original if signed in red)

118-2455