

HAROLD H. KOLB

REGISTERED PROFESSIONAL LAND SURVEYOR
LAKE GENEVA, WISCONSIN

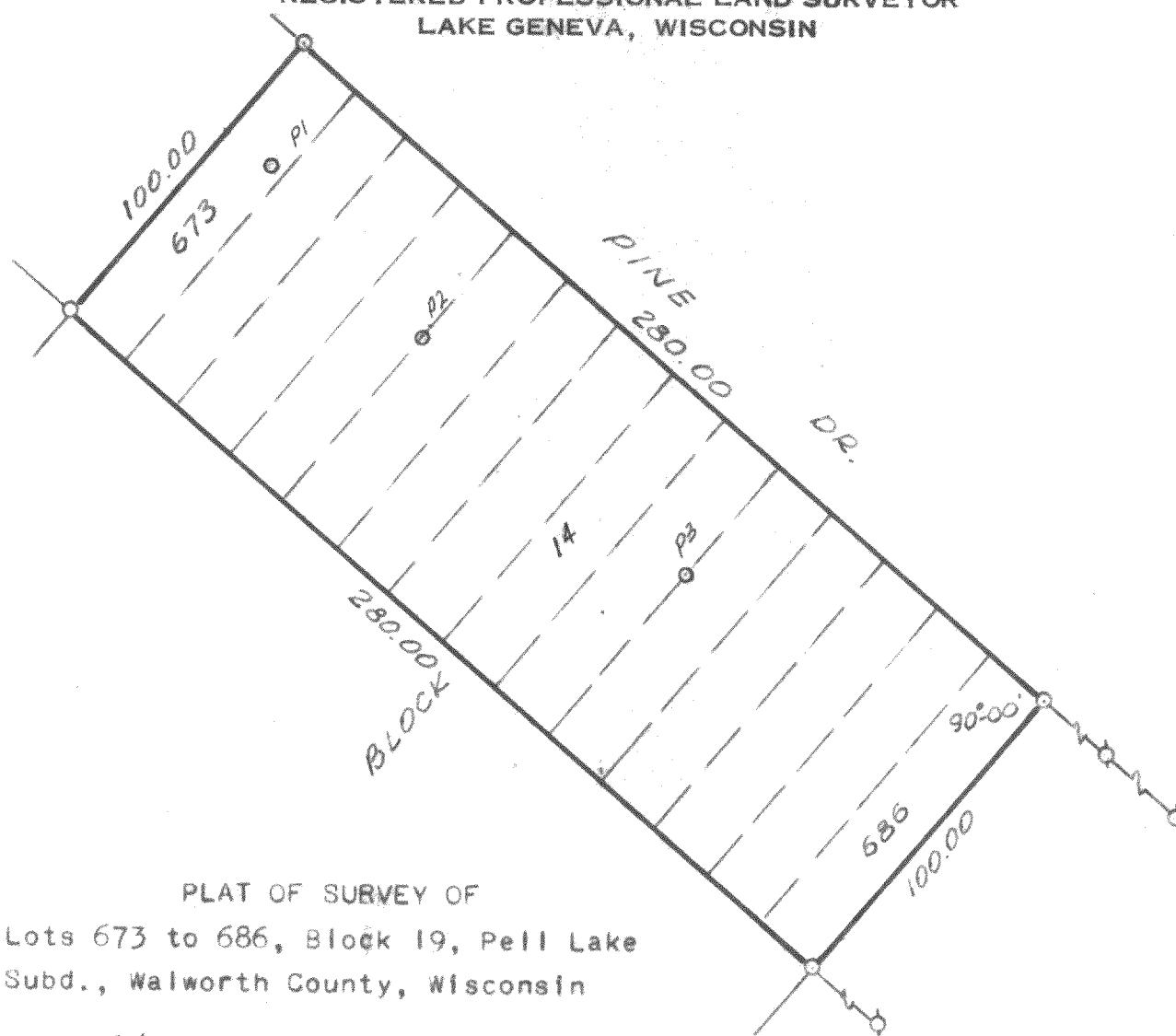

PLAT OF SURVEY OF
Lots 673 to 686, Block 19, Pell Lake
Subd., Walworth County, Wisconsin



LEGEND

- ⌀ - IRON PIPE FOUND
 - - IRON PIPE PLACED
 - - CONCRETE MONUMENT
 - x - SPIKE
- SCALE - 1" = 50'

SOIL TYPE: #8A OCKLEY SERIES
P1 - TEST HOLE LOCATION

I, HAROLD H. KOLB, DO HEREBY CERTIFY THAT I HAVE
SURVEYED THE PROPERTY HEREON DESCRIBED ACCORDING
TO THE OFFICIAL RECORDS, AND THAT THE PLAT HEREON
IS A CORRECT REPRESENTATION OF THE LOT LINES.

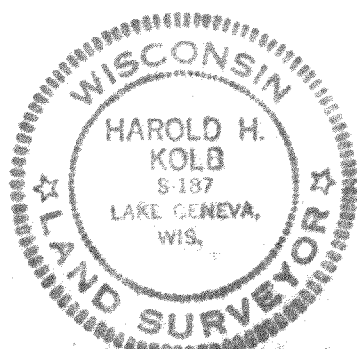

Harold H. Kolb

HAROLD H. KOLB

WISCONSIN REGISTERED LAND SURVEYOR, S-187

DATE SEPT. 20, 1968

118-244

HAROLD H. KOLB

REGISTERED PROFESSIONAL LAND SURVEYOR
LAKE GENEVA, WISCONSIN

DAHLIA RD.
100.00

ROSEWOOD DR.

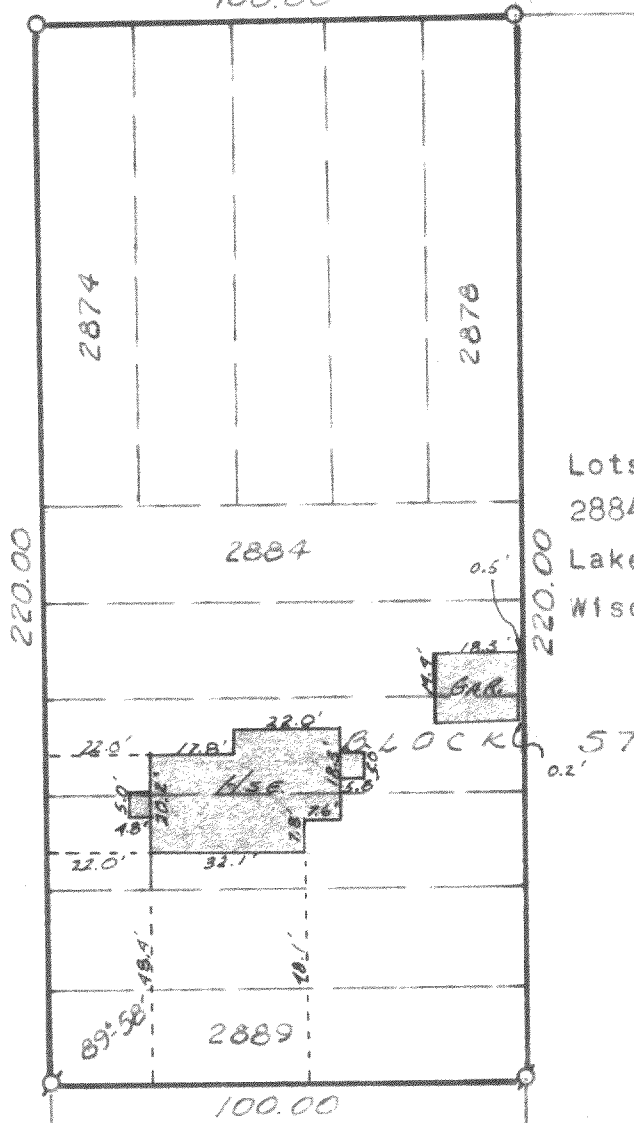

PLAT OF SURVEY OF
Lots 2874 to 2878 and Lots
2884 to 2889, Block 57, Pell
Lake Subd., Walworth County,
Wisconsin

LEGEND

- ⊗ — IRON PIPE FOUND
 - — IRON PIPE PLACED
 - — CONCRETE MONUMENT
 - x — SPIKE
- SCALE - 1" = 40'

I, HAROLD H. KOLB, DO HEREBY CERTIFY THAT I HAVE
SURVEYED THE PROPERTY HEREON DESCRIBED ACCORDING
TO THE OFFICIAL RECORDS, AND THAT THE PLAT HEREON
IS A CORRECT REPRESENTATION OF THE LOT LINES, and the
principal lines of the buildings thereon.

Harold H. Kolb

HAROLD H. KOLB

WISCONSIN REGISTERED LAND SURVEYOR, S-187

DATE SEPT. 20, 1968

Revised: October 3, 1968

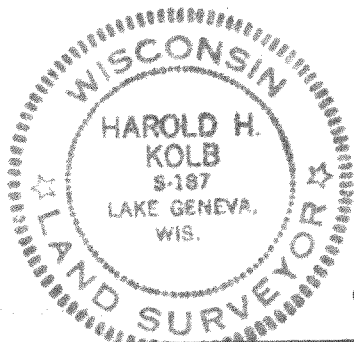

MPL-601,604

118-244