

PLAT OF SURVEY

-OF-

LOTS 636-643, BLOCK 14, AS DESIGNATED AND DELINEATED ON THE MAP ENTITLED "MAP OF SECTION 'ONE' OF PELL LAKE, WALWORTH COUNTY, WISCONSIN," AND RECORDED IN THE OFFICE OF THE REGISTER OF DEEDS IN AND FOR THE COUNTY OF WALWORTH AND STATE OF WISCONSIN ON THE 16TH DAY OF JULY, 1924.

SURVEY FOR: KEEFE REAL ESTATE, INC.
 SURVEY LOCATION: W1417 LOCUST ROAD

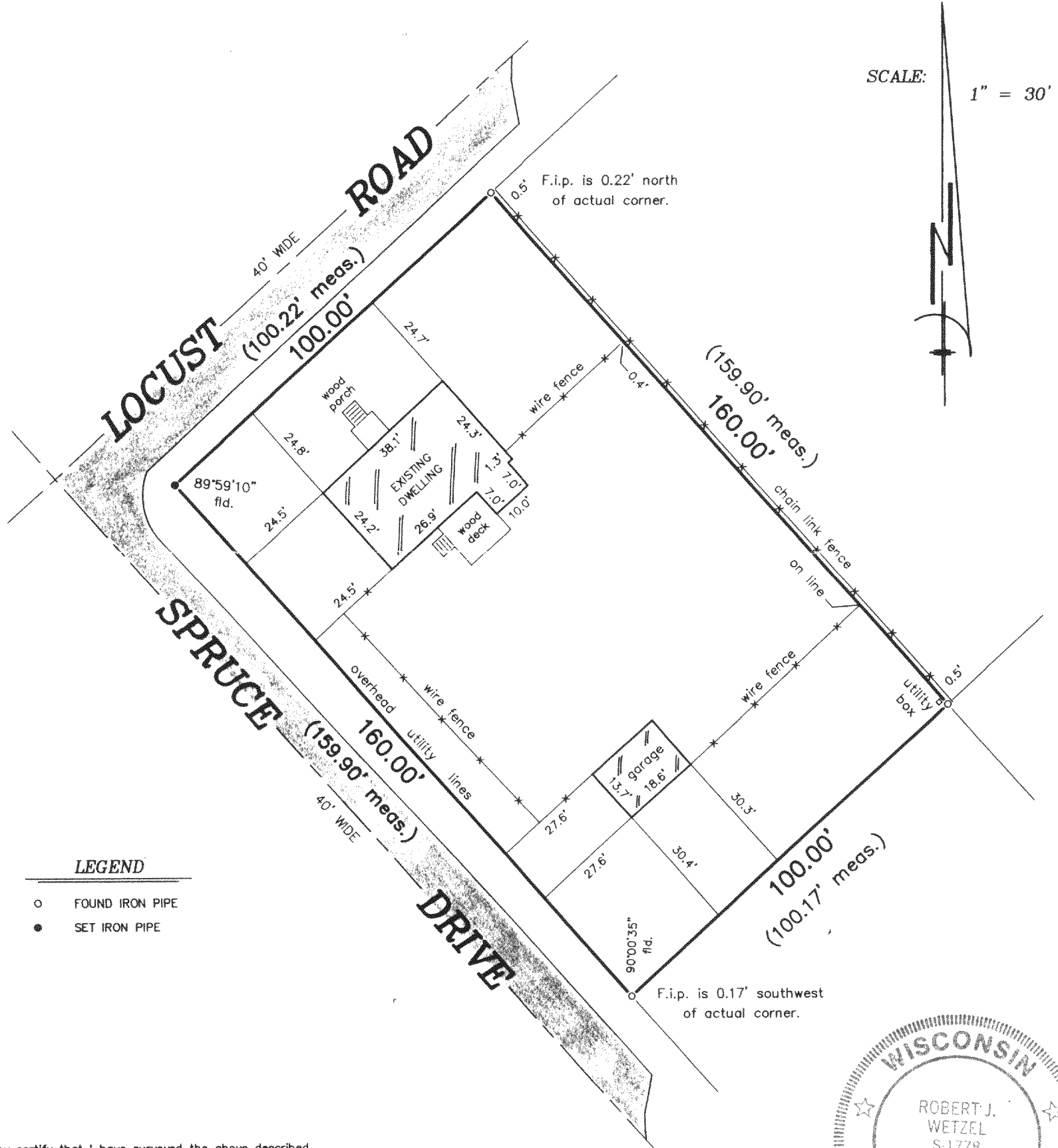

SCALE: 1" = 30'

LEGEND

- FOUND IRON PIPE
- SET IRON PIPE

"I hereby certify that I have surveyed the above described property and that the above map is a correct representation thereof and shows the size and location of the property, its exterior boundaries, the location of all visible structures and dimensions of all principal buildings thereon, boundary fences, apparent easements, roadways and encroachments, if any."

"This survey is made for the use of the present owners of the property, and those who purchase, mortgage, or guarantee the title thereto within one year from date hereof."

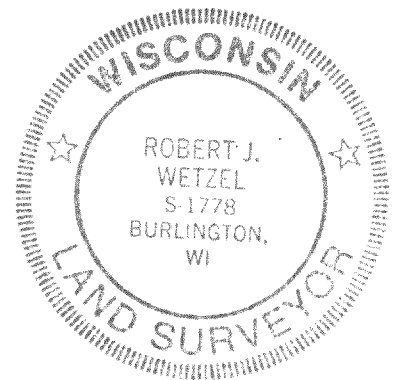
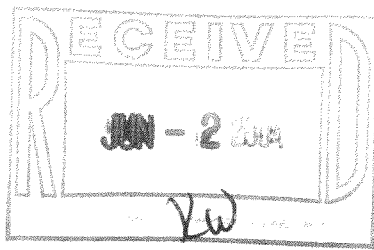

THIS IS NOT AN ORIGINAL PRINT UNLESS THIS SEAL IS RED.

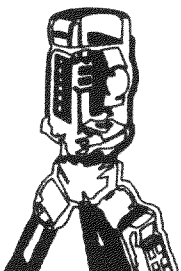

B.W. SURVEYING, INC.

LAND SURVEYS
 MAPPING AND PLANNING
 412 N. PINE STREET
 BURLINGTON, WI 53105
 (262)-767-0225

Robert J. Wetzel
 ROBERT J. WETZEL S-1778

APRIL 19, 2004
 DATE

6302
 JOB NUMBER

MPL 00140

118-2437