

PLAT OF SURVEY -OF- PROPOSED LOT LINE ADJUSTMENT

PARCEL 1:
LOTS 460, 461, 462, AND 463, BLOCK 9, PELL LAKE
SUBDIVISION, ACCORDING TO THE RECORDED PLAT
THEREOF. SAID LAND BEING IN THE TOWN OF BLOOM-
FIELD, WALWORTH COUNTY WISCONSIN.

SURVEY ADDRESS: N1159 SPRUCE ROAD

PARCEL 2:
LOTS 433, 434, 435, 436, 437, 438, 458, AND 459,
BLOCK 9, PELL LAKE SUBDIVISION, ACCORDING TO THE
RECORDED PLAT THEREOF. SAID LAND BEING IN THE
TOWN OF BLOOMFIELD, WALWORTH COUNTY, WISCONSIN.

SURVEY FOR: JOHN CAIN

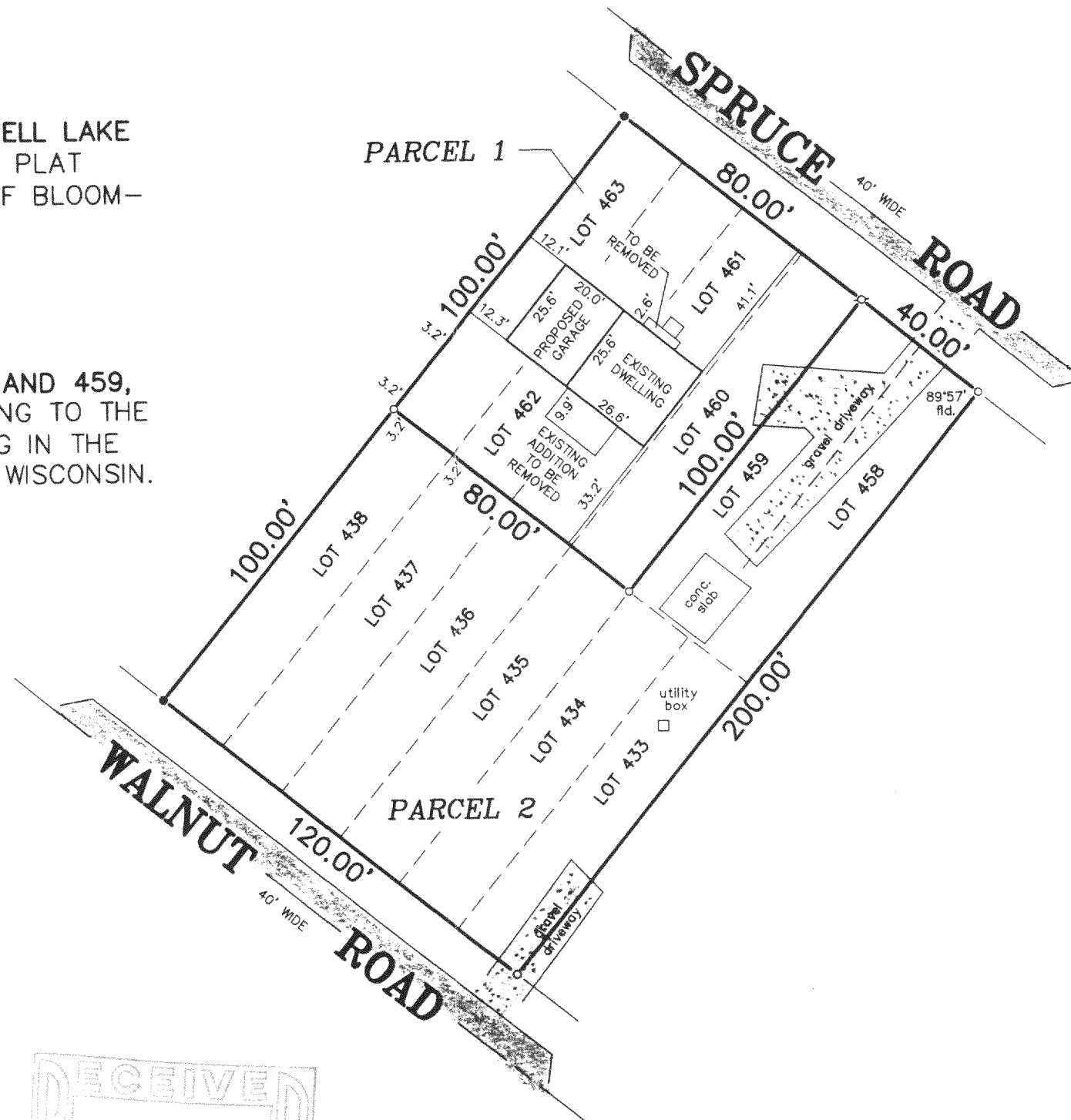

SCALE 1" = 40'

LEGEND

- FOUND IRON PIPE
- FOUND IRON ROD
- ⊗ SET IRON PIPE

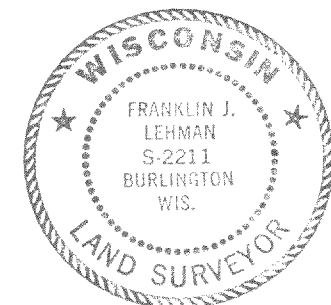

THIS IS NOT AN ORIGINAL PRINT
UNLESS THIS SEAL IS RED.

"I hereby certify that I have surveyed the above described property and that the above map is a correct representation thereof and shows the size and location of the property, its exterior boundaries, the location of all visible structures and dimensions of all principal buildings thereon, boundary fences, apparent easements, roadways and encroachments, if any."

"This survey is made for the use of the present owners of the property, and those who purchase, mortgage, or guarantee the title thereto within one year from date hereof."

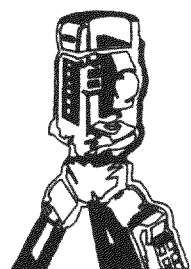

B.W. SURVEYING, INC.

LAND SURVEYS
MAPPING AND PLANNING
412 N. PINE STREET
BURLINGTON, WI 53105
(262)-767-0225

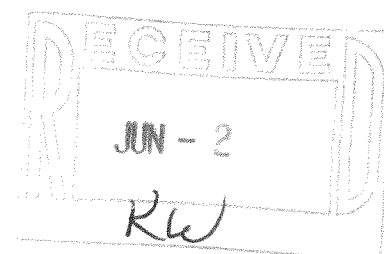

Franklin J. Lehman
FRANKLIN J. LEHMAN S-2211
revised: MARCH 8, 2004
FEBRUARY 27, 2004
DATE
6222
JOB NUMBER

MPL 00095 + MPL 00101

118-2436