

PLAT OF SURVEY

MIRACLE
Kagel

LOCATION: Beech Boulevard, Bloomfield, Wisconsin

LEGAL DESCRIPTION: Lot 10 in FIRST ADDITION TO LAKE GENEVA AIRE ESTATES, a subdivision located in the Southeast 1/4 of Section 4 and the Northwest 1/4 of the Southwest 1/4 of Section 3, Town 1 North, Range 18 East, Town of Bloomfield, County of Walworth and State of Wisconsin.

April 21, 2004

Survey No. 97278

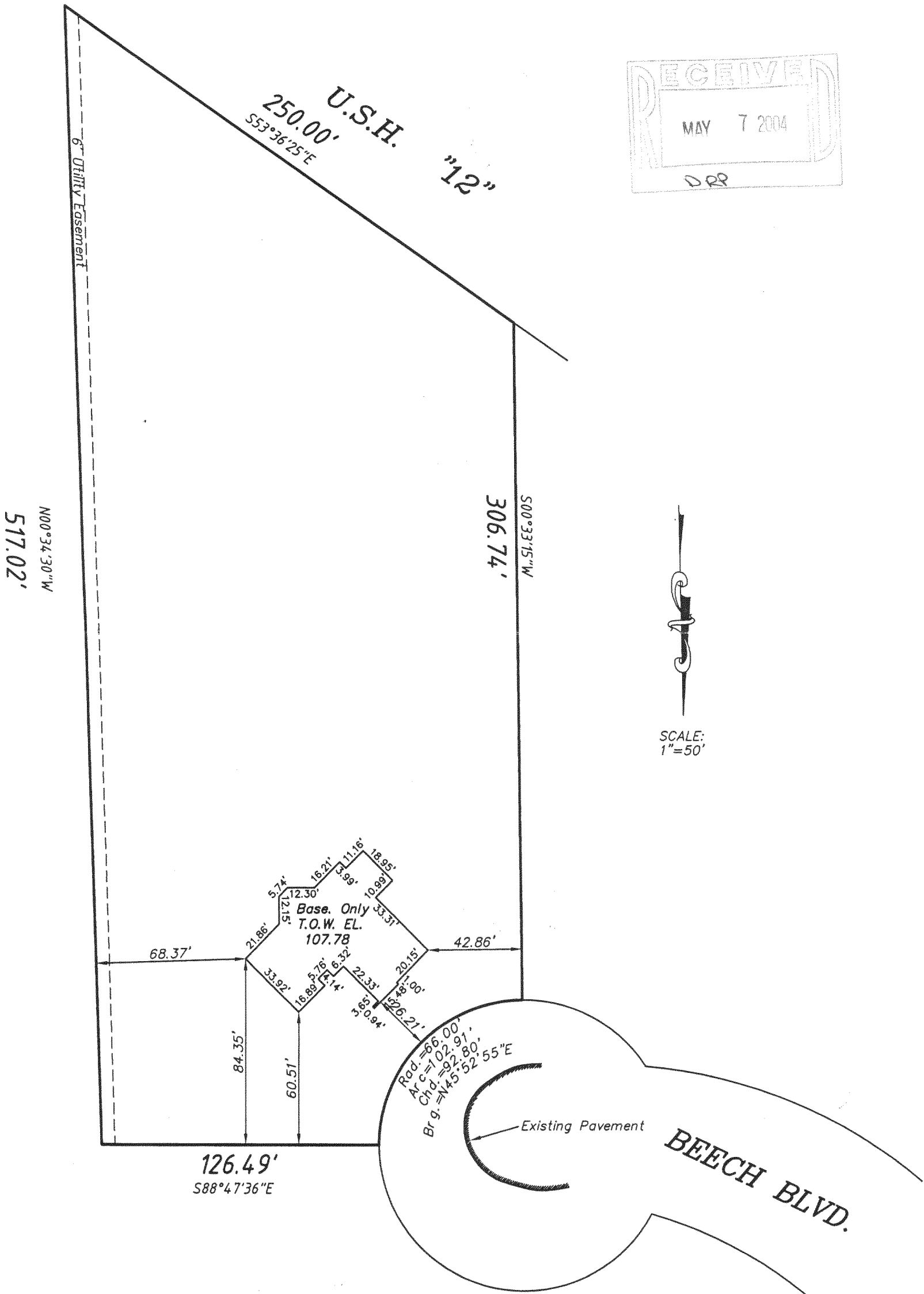

METROPOLITAN SURVEY SERVICE, INC.
REGISTERED LAND SURVEYORS AND CIVIL ENGINEERS
5200 W. LOOMIS ROAD GREENDALE, WI 53129
PH. (414) 529-5380 FAX (414) 529-9780
email address survey@execpc.com

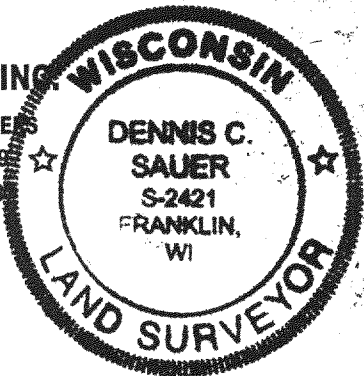

I HEREBY CERTIFY THAT I HAVE SURVEYED THE ABOVE DESCRIBED PROPERTY AND THAT THE ABOVE MAP IS A TRUE REPRESENTATION THEREOF AND SHOWS THE SIZE AND LOCATION OF THE PROPERTY, ITS EXTERIOR BOUNDARIES, THE LOCATION OF ALL VISIBLE STRUCTURES AND DIMENSIONS OF ALL PRINCIPAL BUILDINGS THEREON, BOUNDARY FENCES, APPARENT EASEMENTS AND ROADWAYS AND VISIBLE ENCROACHMENT, IF ANY.

THIS SURVEY IS MADE FOR THE EXCLUSIVE USE OF THE PRESENT OWNERS OF THE PROPERTY, AND ALSO THOSE WHO PURCHASE, MORTGAGE, OR GUARANTEE THE TITLE THERETO WITHIN ONE (1) YEAR FROM THE DATE HEREOF

SIGNED

Dennis C. Sauer
Dennis C. Sauer
Registered Land Surveyor S-2421

MLA1 00003

118-2424