

PLAT OF SURVEY
-OF-

LOTS 8990-8993, AND LOTS 9031-9032, BLOCK
157, OF PELL LAKE SUBDIVISION, PLAT MAP PAGE
NO. 17, IN THE TOWN OF BLOOMFIELD, WALWORTH
COUNTY, WISCONSIN.

SURVEY FOR: SWAN ENTERPRISES
PROPOSED ADDRESS: _____ HERON ROAD

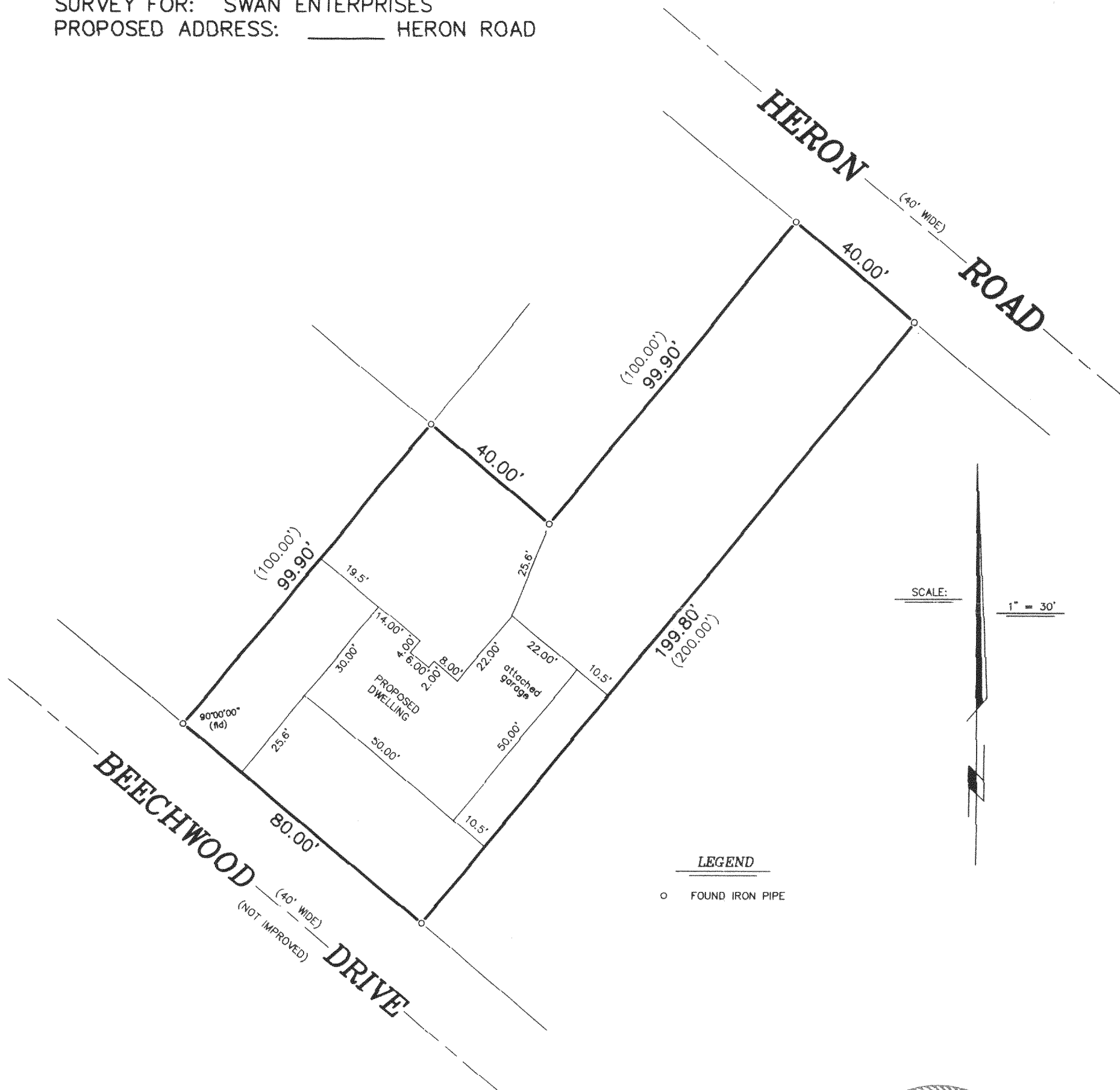

"I hereby certify that I have surveyed the above described property and that the above map is a correct representation thereof and shows the size and location of the property, its exterior boundaries, the location of all visible structures and dimensions of all principal buildings thereon, boundary fences, apparent easements, roadways and encroachments, if any."

"This survey is made for the use of the present owners of the property, and those who purchase, mortgage, or guarantee the title thereto within one year from date hereof."

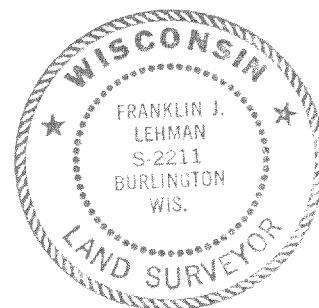
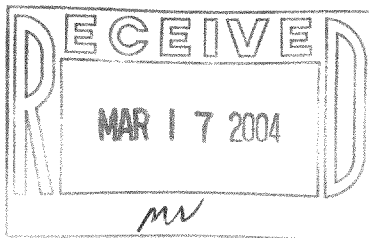

THIS IS NOT AN ORIGINAL PRINT
UNLESS THIS SEAL IS RED.

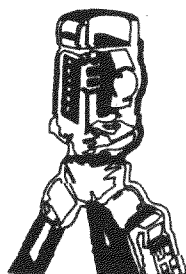

B.W. SURVEYING, INC.

LAND SURVEYS
MAPPING AND PLANNING
412 N. PINE STREET
BURLINGTON, WI 53105
(262)-767-0225

Franklin J. Lehman
FRANKLIN J. LEHMAN S-2211
rev: 1-23-04
OCT. 13, 2003
DATE
8067
JOB NUMBER

MPL-1810

118-2421