

PREPARED FOR:
WALLACE CONSTRUCTION
33317 BOHNER DR.
BURLINGTON WI 53105

PLAT OF SURVEY

J.K. SURVEYING INC.
N3705 WILLOWBEND LANE
LAKE GENEVA, WI, 53147
262-248-3697

- OF -

LOTS 3578, 3579 AND 3626 THRU 3629
BLOCK 75, PELL LAKE SUBDIVISION, LOCATED
IN SECTION 15, T.1.N., R.18.E., WALWORTH
COUNTY, WISCONSIN.

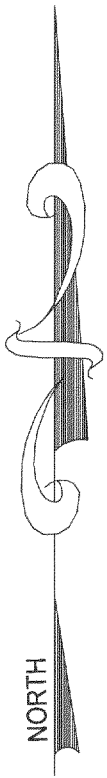
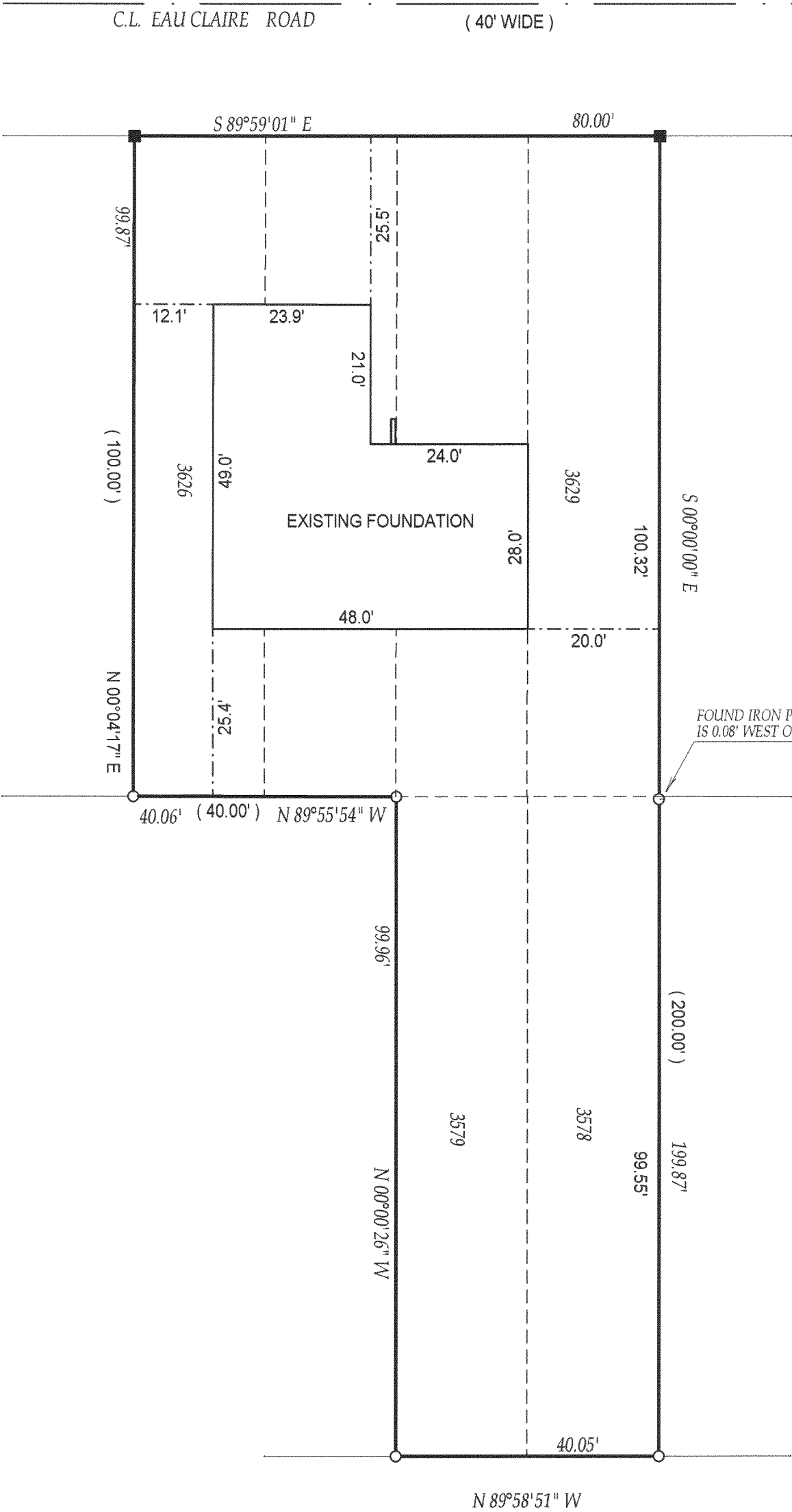

MAR 3

KW

- () = recorded as
- = found iron bar
- = found iron pipe
- = set iron pipe
- = set iron bar

SCALE 1" = 30'

JOB # 03-632

TAX ID # MPL-746

COMPARE LEGAL DESCRIPTION ABOVE AND DRAWING WITH DEED, FOR BUILDING RESTRICTIONS AND EASEMENTS NOT SHOWN, REFER TO DEED, ABSTRACT SOURCES AND LOCAL MUNICIPAL CODES. NOTIFY THE SURVEYOR IMMEDIATELY OF ANY DISCREPANCY.

"I hereby certify that I have surveyed the above described property and that the above map is a true representation thereof and shows the size and location of all visible structures, apparent easements and encroachments if any."
This survey is made for the present owners of the property, and those who purchase, mortgage, or guarantee the title thereto, within one year from the date hereof.

DATED THIS 13th, DAY OF , OCTOBER, 2003

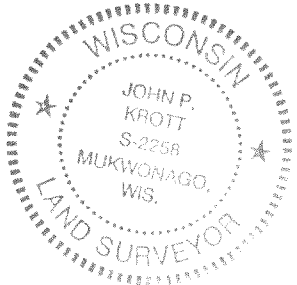

DATE OF LAST REVISION 12 / 30 / 2003

John P. Krott

JOHN KROTT S - 2258
Wisconsin Registered Land Surveyor
(original if signed in red)

118-2411