

PREPARED FOR:
PROPERTY SHOPPE
P.O. BOX 446
PELL LAKE, WI
53157

PLAT OF SURVEY

- OF -

LOTS 1914, 1915, 1916, AND LOTS 1917 THRU 1921 ALL INCLUSIVE
PELL LAKE SUBDIVISION, LOCATED IN T.1.N., R.18.E., WALWORTH
COUNTY, WISCONSIN.

J.K. SURVEYING INC.
N3705 WILLOWBEND LANE
LAKE GENEVA, WI, 53147
262-248-3697

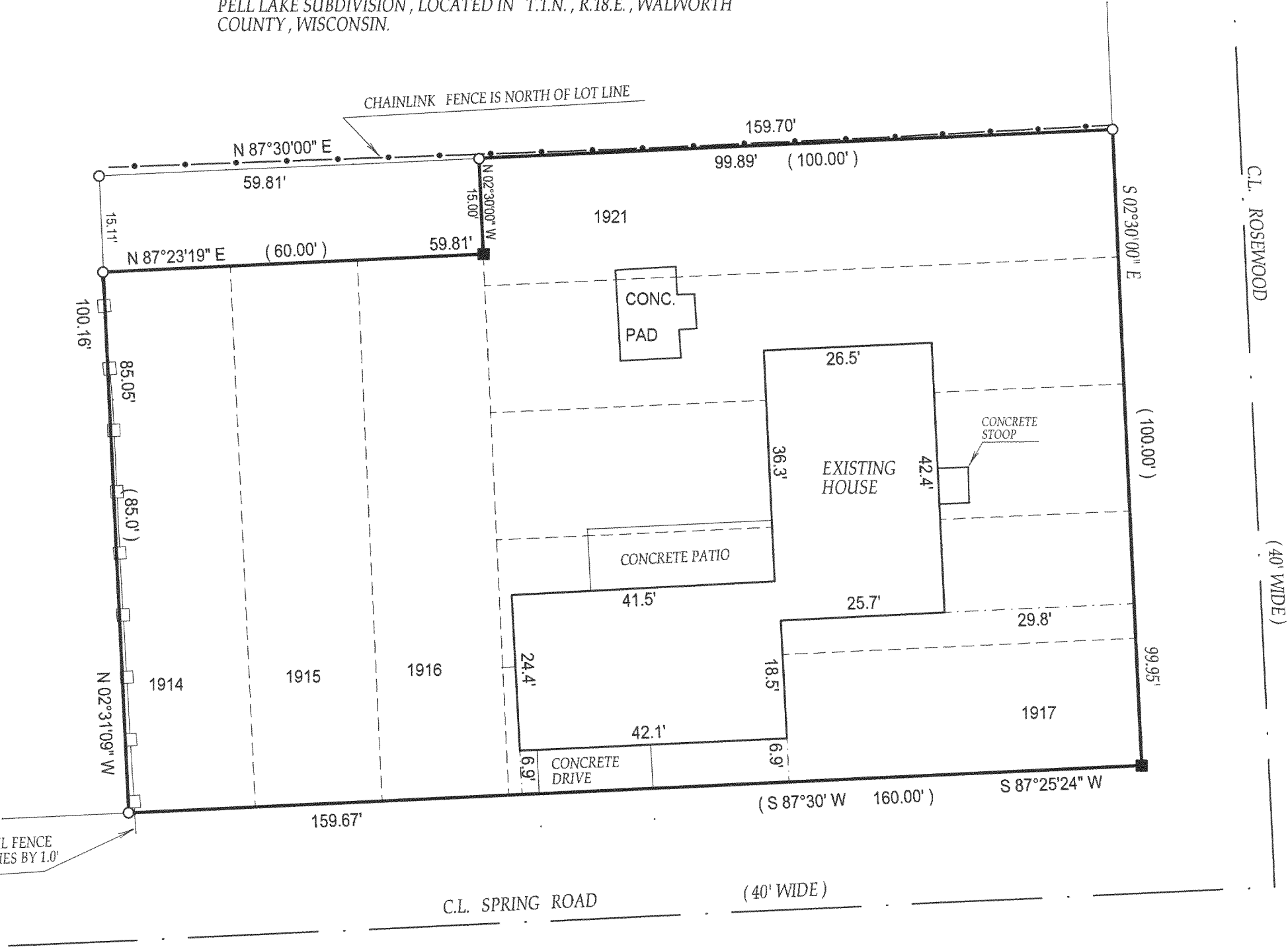
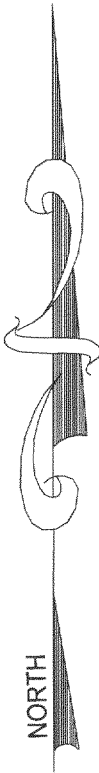

- () = recorded as
- = found iron bar
- = found iron pipe
- = set iron pipe
- = set iron bar

SCALE 1" = 20'

JOB # 03-749

TAX ID # MPL00416

"I hereby certify that I have surveyed the above described property and that the above map is a true representation thereof and shows the size and location of all visible structures, apparent easements and encroachments if any."
This survey is made for the present owners of the property, and those who purchase, mortgage, or guarantee the title thereto, within one year from the date hereof.

DATED THIS 3rd, DAY OF DECEMBER, 2003

COMPARE LEGAL DESCRIPTION ABOVE AND DRAWING WITH DEED. FOR BUILDING RESTRICTIONS AND EASEMENTS NOT SHOWN, REFER TO DEED, ABSTRACT SOURCES AND LOCAL MUNICIPAL CODES. NOTIFY THE SURVEYOR IMMEDIATELY OF ANY DISCREPANCY.

MAR 3
KW

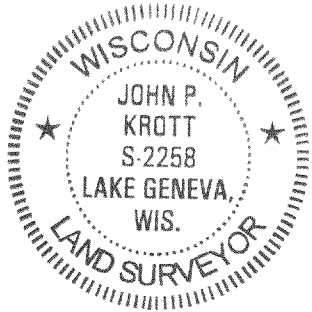

John P. Krott
JOHN KROTT S - 2258
Wisconsin Registered Land Surveyor
(original if signed in red)

118-2409