

PLAT OF SURVEY
 LOTS 3258B, 3259 THRU 3266
 BLOCK 47 OF SECTION 2
 PELL LAKE SUBDIVISION

SECTION 22, TOWN 1 NORTH, RANGE 18 EAST
 WALWORTH COUNTY, WISCONSIN

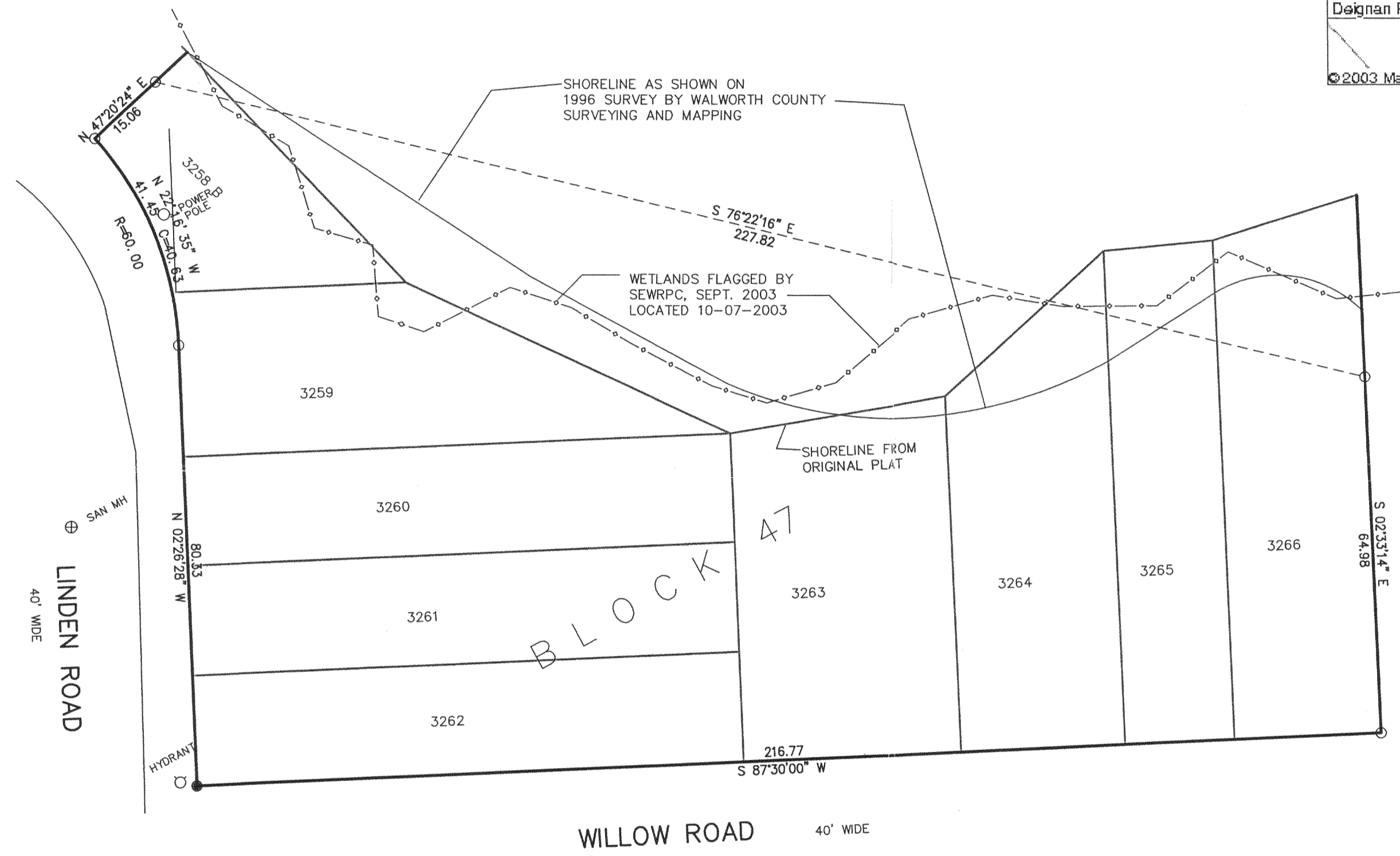
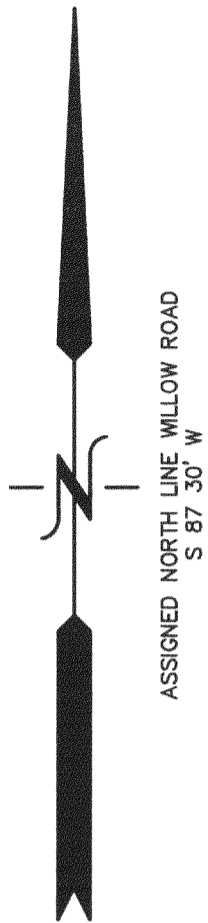
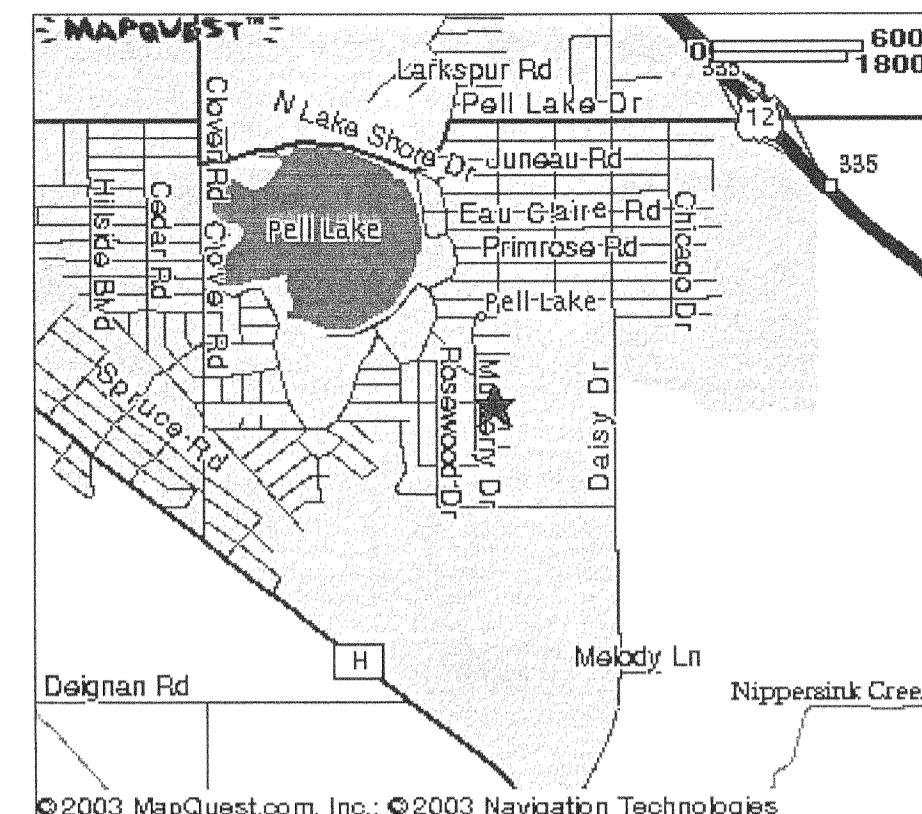

LEGEND
 ○ = FOUND IRON PIPE STAKE
 ● = SET IRON REBAR STAKE

NOV 4 2003
 DRP

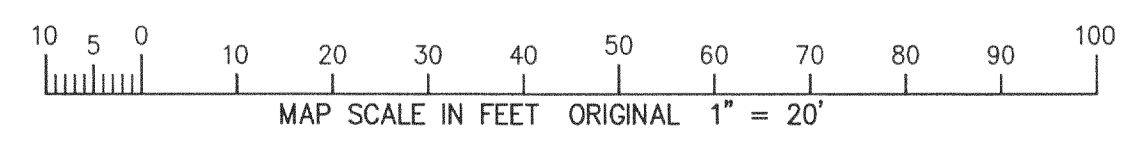

NOTE: COPIES OF THIS MAP TO WHICH THE FOLLOWING CERTIFICATE WILL APPLY SHOW SURVEYOR'S ORIGINAL SEAL AND SIGNATURE IN RED INK. COPIES BY ANY OTHER MEANS MAY HAVE ALTERATIONS WHICH DO NOT REPRESENT THE SURVEYOR'S WORK PRODUCT.

I HEREBY CERTIFY THAT THE ABOVE DESCRIBED PROPERTY HAS BEEN SURVEYED UNDER MY DIRECTION AND THAT THE ABOVE MAP IS A TRUE REPRESENTATION THEREOF AND SHOWS THE SIZE AND LOCATION OF THE PROPERTY AND ITS EXTERIOR BOUNDARIES. THIS SURVEY IS MADE FOR THE USE OF THE PRESENT OWNERS OF THE PROPERTY, AND ALSO THOSE WHO PURCHASE, MORTGAGE, OR GUARANTEE THE TITLE THERETO WITHIN ONE YEAR FROM THE DATE HEREOF.

DATED: OCT. 8, 2003

 PETER S. GORDON R.L.S. 2101

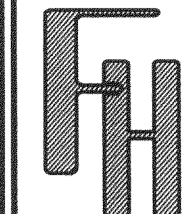

WORK ORDERED BY:
 RAYMOND CARROL
 205 W. CLARENDON
 ARLINGTON HEIGHTS, IL. 60004

FARRIS, HANSEN & ASSOCIATES, INC.
 ENGINEERING - ARCHITECTURE - SURVEYING
 7 RIDGWAY COURT P.O. BOX 437
 ELKHORN, WISCONSIN 53121
 OFFICE: (262) 723-2098 FAX: (262) 723-5886

REVISIONS

PROJECT NO.
 6389
 DATE:
 10-08-03
 SHEET NO.
 1 OF 1

10/8/2003 X:\Projects\6389\DCAD\SURVEY

MPL-681

118-2382