

Elevations shown hereon, refer to Wisconsin State Plane Coordinate System, south zone, vertical control datum.

\*Proposed outside finished grade = Elevation

\*To be established by contractor after consultation with Town Building Inspector

\*Proposed top of foundation grade Elevation =

\* 866.76 - indicates existing grades

denotes 1/2" square iron pipe marker found (unless noted)

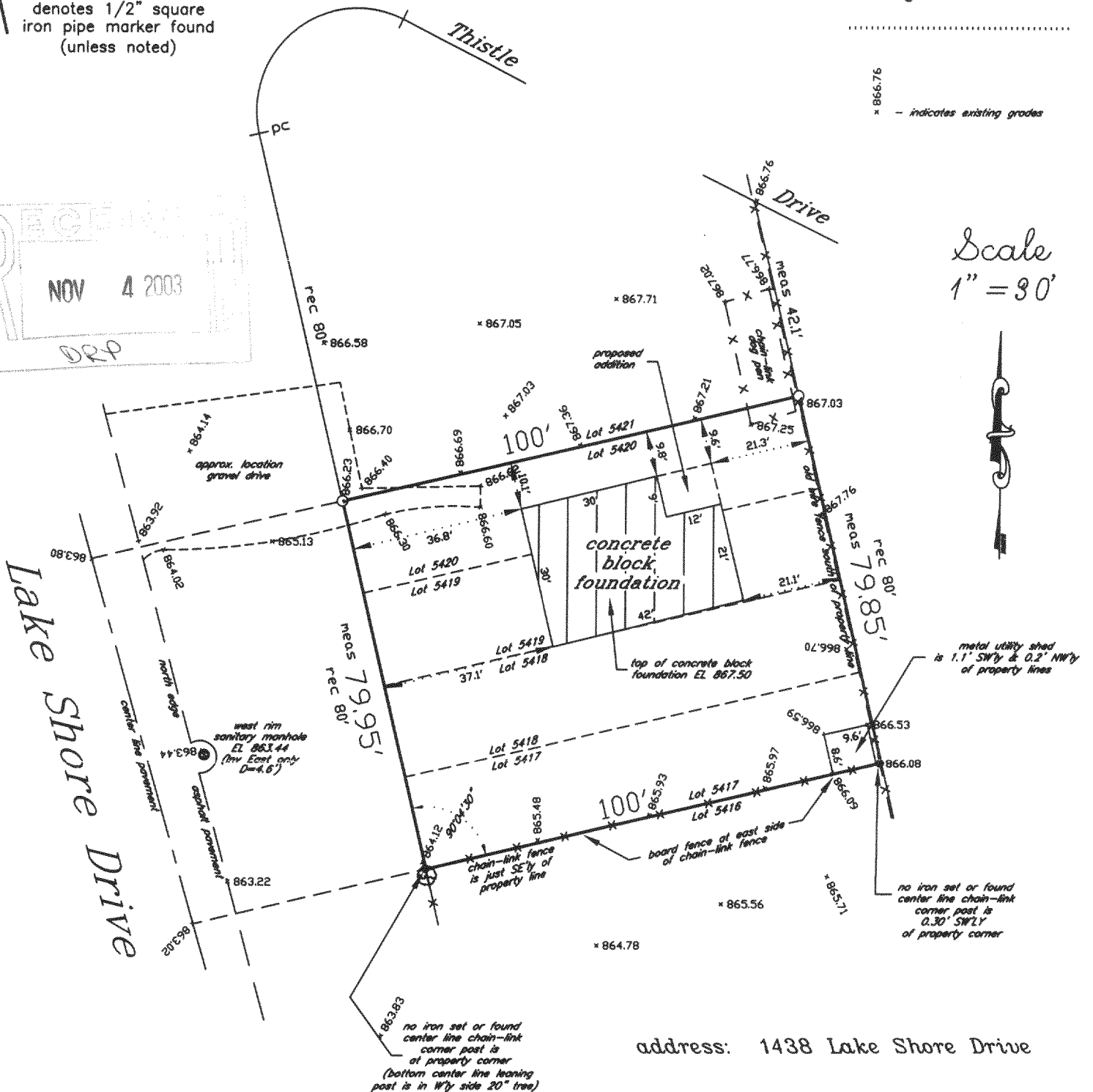
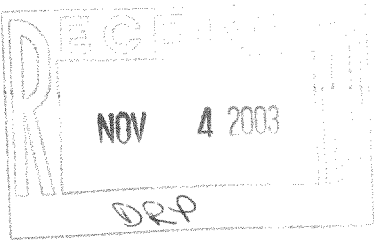

Scale  
1" = 30'

address: 1438 Lake Shore Drive

Refer to a current title report for a complete legal description and for easements or restrictions which may affect this site; specifically those not shown on the recorded subdivision plat.

MARESCALCO COUNTYWIDE SURVEYING, INC.  
1120 80TH STREET KENOSHA, WI 53143  
(262) 654 6809 FAX (262) 654 1120

Plat of Survey of  
LOTS 5417, 5418, 5419 & 5420  
BLOCK 107

PELL LAKE SUBDIVISION

in SE1/4 Section 15-1-18

TOWN OF BLOOMFIELD  
WALWORTH COUNTY, WIS.



I hereby certify that this property was surveyed under my direction. This plat is a true representation thereof.

*[Signature]*

Reg. Land Surveyor

October 14, 2003 Revised 10/30/03

-for-  
Frank Tenuta

118-2375

MPL-1169