

MIRACLE  
Kagel

**LEGAL DESCRIPTION:** Lot 10 in FIRST ADDITION TO LAKE GENEVA AIRE ESTATES, a subdivision located in the Southeast 1/4 of SEction 4 and the Northwest 1/4 of the Southwest 1/4 of Section 3, Town 1 North, Range 18 East, Town of Bloomfield, County of Walworth and State of Wisconsin.

1" I.P. FOUND September 4, 2003  
Revised and Restaked October 11, 2003

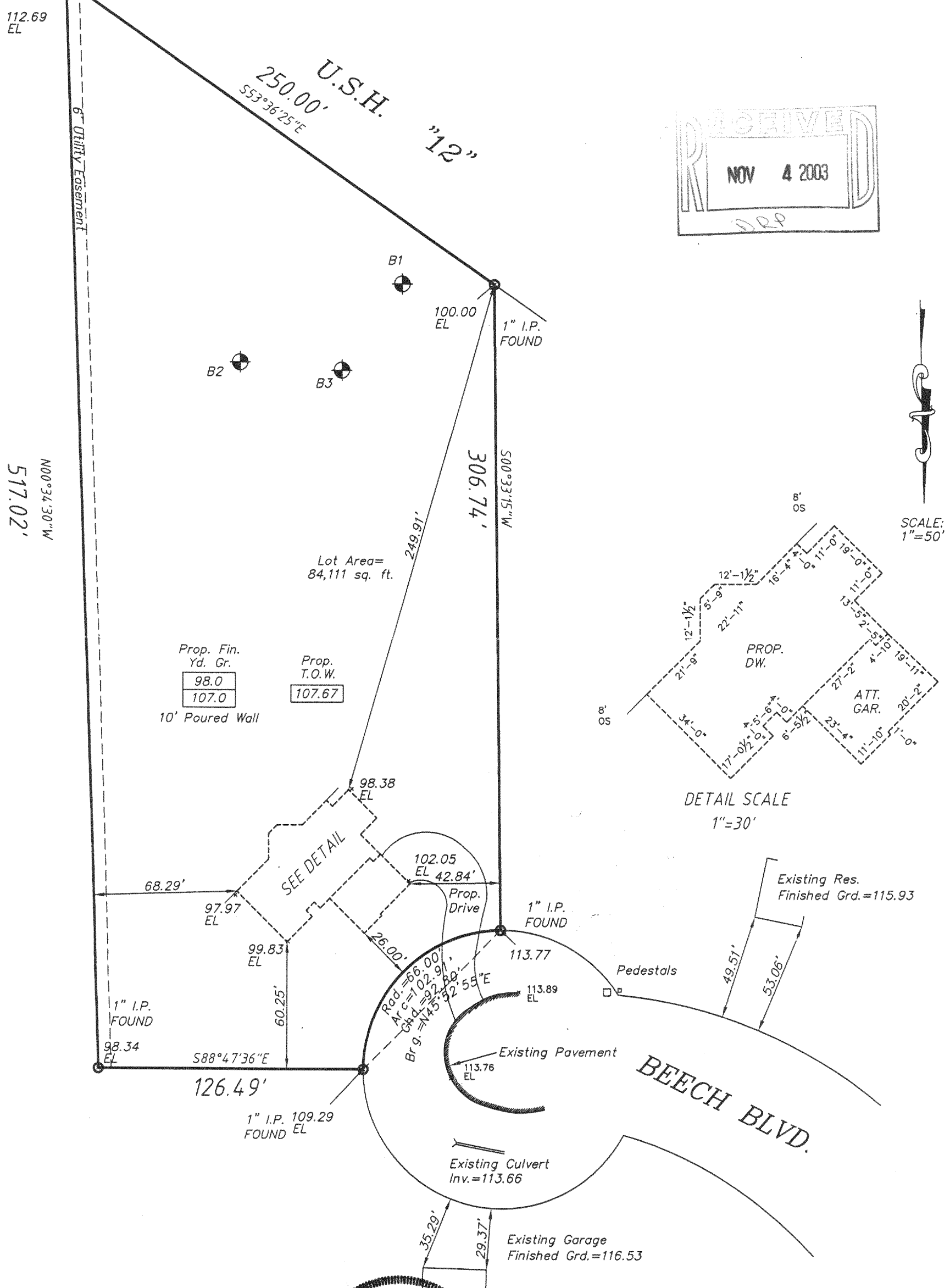

**REGISTERED LAND SURVEYORS AND CIVIL ENGINEERS**  
**5200 W. LOOMIS ROAD GREENDALE, WI 53129**  
**PH. (414) 529-5380 FAX (414) 529-9787**  
**email address [survey@execpc.com](mailto:survey@execpc.com)**

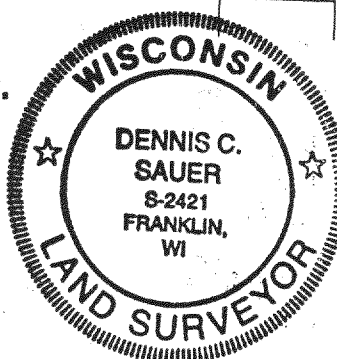

THIS SURVEY IS MADE FOR THE EXCLUSIVE USE OF THE PRESENT OWNERS OF THE PROPERTY,  
AND ALSO THOSE WHO PURCHASE, MORTGAGE, OR GUARANTEE THE TITLE THERETO WITHIN  
ONE (1) YEAR FROM THE DATE HEREOF.

**SIGNED**

**Dennis G. Sauer**  
Registered Land Surveyor S-2421

Proposed finished yard. 1st floor or top of foundation grade shown on this drawing is a suggested grade and should be verified by the owner after the build.

MLA1-3

118-2374