

DEGEN-FOAT SURVEYING LLC  
 100 SOUTH SECOND STREET  
 WATERFORD, WISCONSIN  
 (262)534-5404 (FAX)534-2022

037112  
 037112S1.DWG

PLAT OF SURVEY

LOTS 9697 THRU 9701 IN BLOCK 215 OF SECTION 7 OF PELL LAKE SUBDIVISION, LOCATED IN NORTHEAST 1/4 OF SECTION 21, TOWN 1 NORTH, RANGE 18 EAST OF THE FOURTH PRINCIPAL MERIDIAN, TOWN OF BLOOMFIELD, COUNTY OF WALWORTH, STATE OF WISCONSIN.

SURVEYED FOR: JOHN KRUMPEN  
 10102 WILLIAM STREET  
 RICHMOND, IL 60071

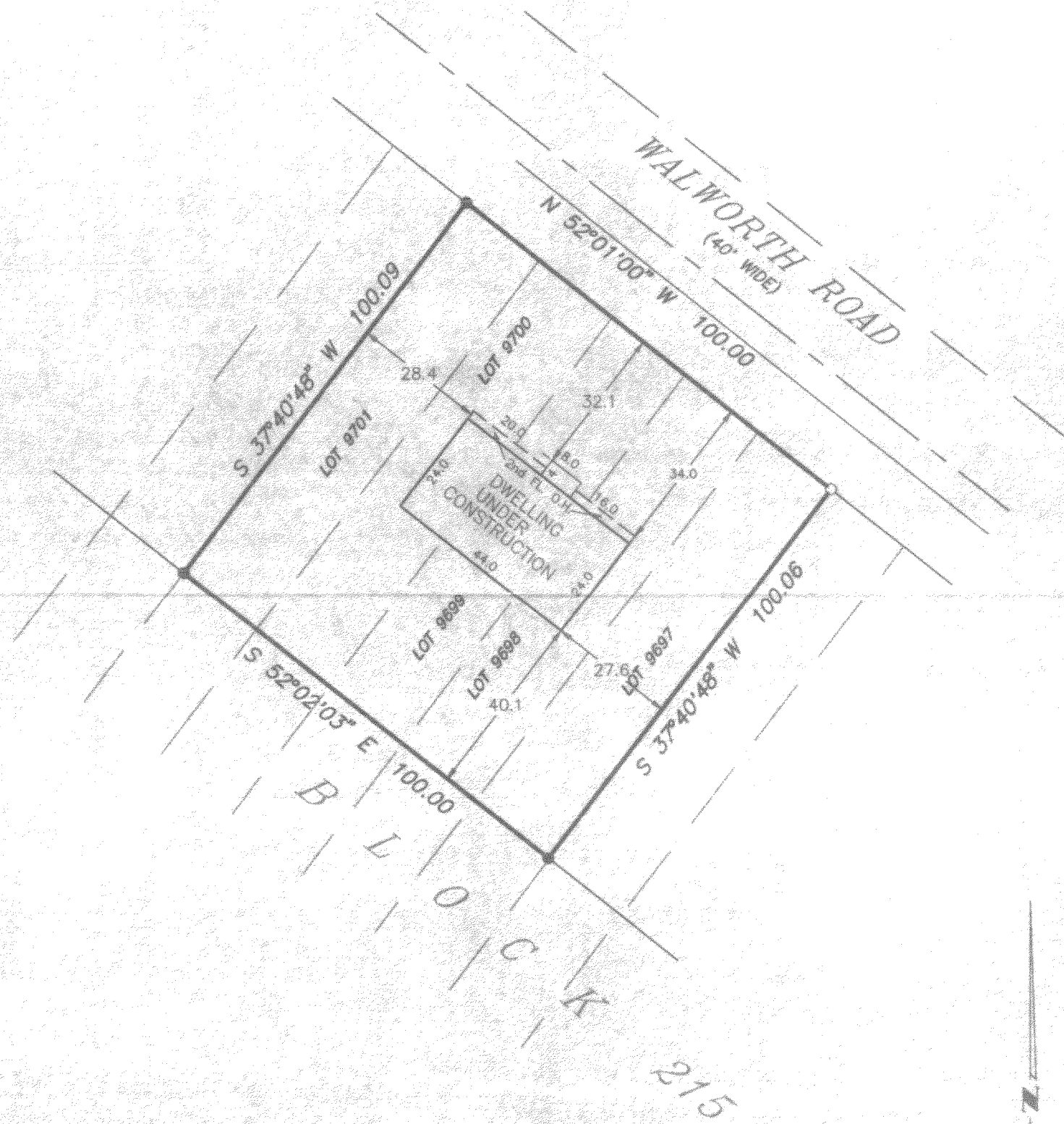

LEGEND

- - FOUND IRON PIPE
- - SET IRON PIPE
- ( ) - RECORDED AS

SCALE: 1" = 30'

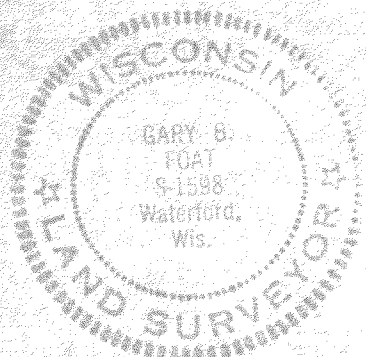
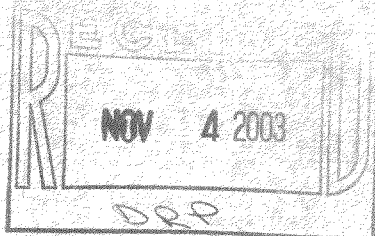

I HEREBY CERTIFY THAT I HAVE SURVEYED THE ABOVE DESCRIBED PROPERTY AND THE ABOVE MAP IS A TRUE REPRESENTATION THEREOF AND SHOWS THE SIZE AND LOCATION OF THE PROPERTY, THE LOCATION OF ALL VISIBLE STRUCTURES AND DIMENSIONS OF ALL PRINCIPAL BUILDINGS THEREON, BOUNDARY FENCES, APPARENT EASEMENTS, ROADWAY AND VISIBLE ENCROACHMENTS, IF ANY.

THIS SURVEY IS MADE FOR THE PRESENT OWNERS OF THE PROPERTY, AND ALSO THOSE WHO PURCHASE, OR GUARANTEE THE TITLE THEREIN WITHIN (1) YEAR FROM THE DATE HEREOF.

DATED AT WATERFORD THIS 21st DAY OF APRIL 20 03

RECORDED AUGUST 6, 2003

*Gary B. Foat*

MPL-1963c

118-2368