

DEGEN-FOAT SURVEYING LLC  
 100 SOUTH SECOND STREET  
 WATERFORD, WISCONSIN  
 (262)534-5404 (FAX)534-2022  
**PLAT OF SURVEY**

037051  
 037051S1.DWG

LOTS 8384-8392, BLOCK 177 OF PELL LAKE SUBDIVISION, LOCATED IN TOWNSHIP 1 NORTH, RANGE 18 EAST, WALWORTH COUNTY, WISCONSIN.

SURVEY PREPARED FOR: JERRY POLEK - KEEFE REALTY  
 P.O. BOX 460  
 LAKE GENEVA, WI 53147

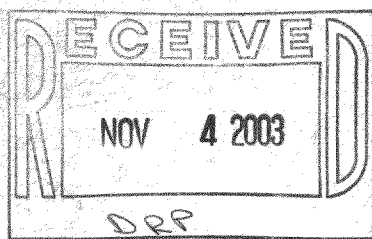
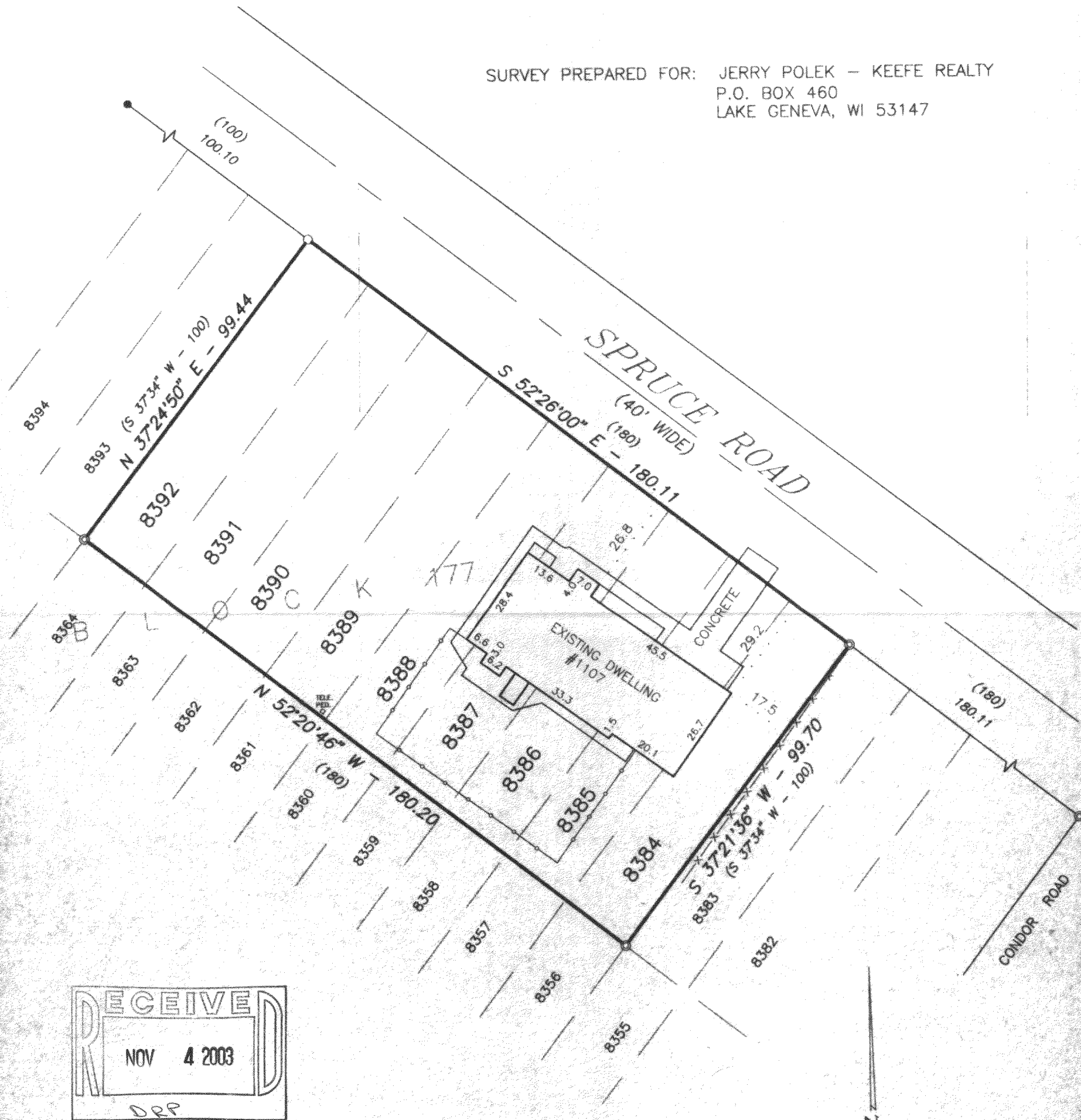

**LEGEND**

- ⊙ - FOUND IRON PIPE
- - SET IRON PIPE
- WIRE FENCE
- CHAINLINK FENCE
- - FOUND IRON ROD

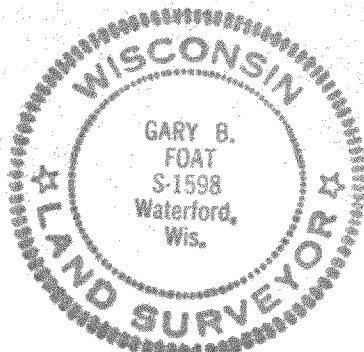

SCALE: 1" = 30'  
 BEARING BASE: AS RECORDED AS.

I HEREBY CERTIFY THAT I HAVE SURVEYED THE ABOVE DESCRIBED PROPERTY AND THE ABOVE MAP IS A TRUE REPRESENTATION THEREOF AND SHOWS THE SIZE AND LOCATION OF THE PROPERTY, THE LOCATION OF ALL VISIBLE STRUCTURES AND DIMENSIONS OF ALL PRINCIPAL BUILDINGS THEREON, BOUNDARY FENCES, APPARENT EASEMENTS, ROADWAY AND VISIBLE ENCROACHMENTS, IF ANY.

THIS SURVEY IS MADE FOR THE PRESENT OWNERS OF THE PROPERTY, AND ALSO THOSE WHO PURCHASE, OR GUARANTEE THE TITLE THERETO WITHIN (1) YEAR FROM THE DATE HEREOF.

DATED AT WATERFORD, WI THIS 15th DAY OF JULY 19 03

RECERTIFIED

*Gary B. Foat*

MPL-1680

118-2366