

PREPARED FOR :
NORM ERDMAN

(" THIS LOT LINE ADJUSTMENT BETWEEN ADJOINING LAND OWNERS DOES NOT CREATE
ADDITIONAL LOTS AND THE ORIGINAL PARCELS ARE NOT REDUCED BELOW THE MINIMUM
SIZE REQUIRED BY WALWORTH COUNTY ZONING ORDINANCES. ")

J.K. SURVEYING INC.
N3705 WILLOWBEND LANE
LAKE GENEVA, WI, 53147
262-248-3697

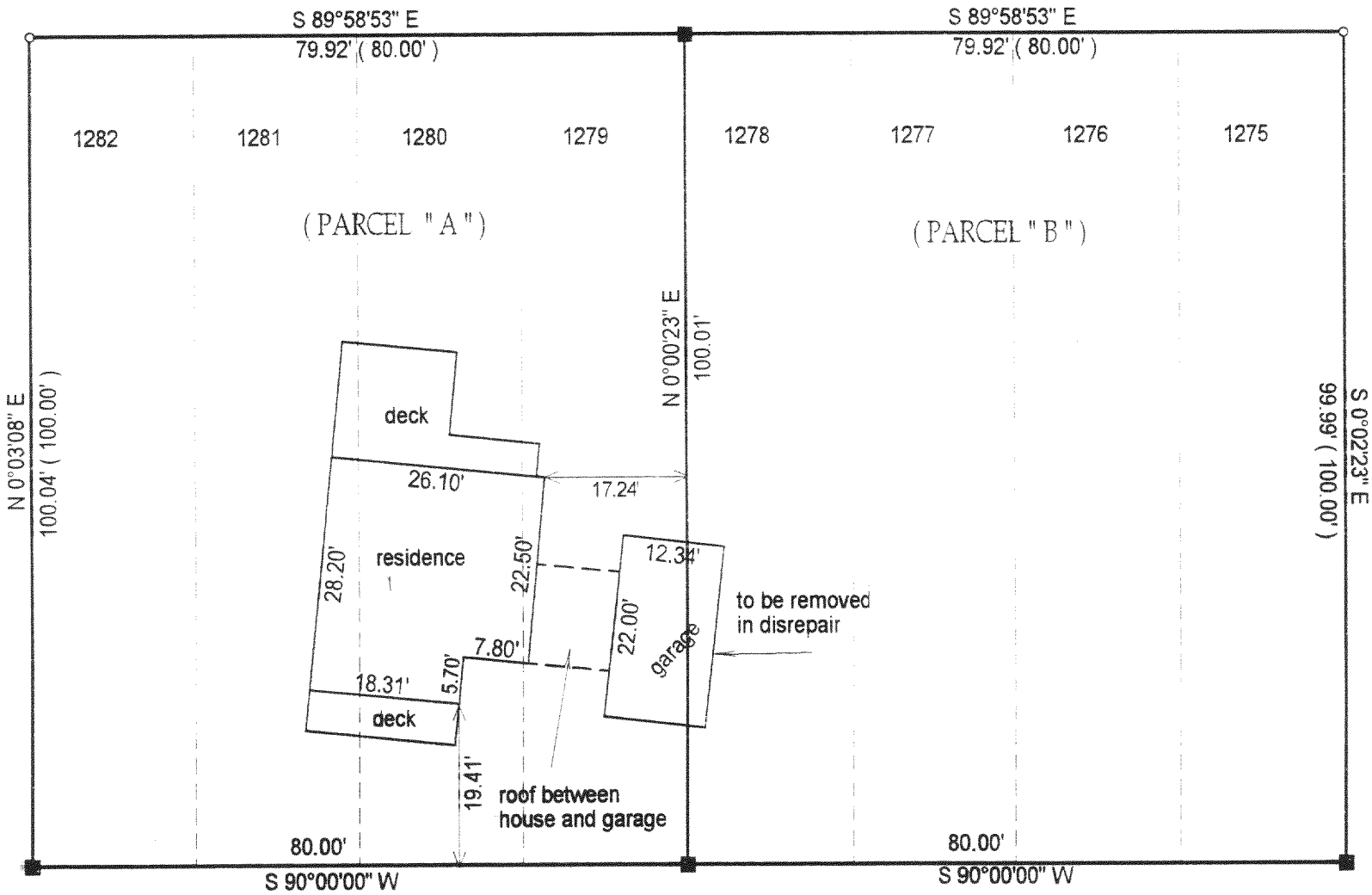
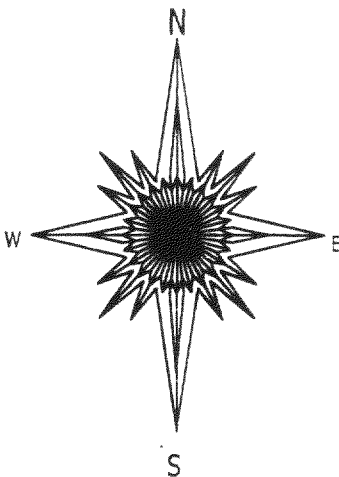

PLAT OF SURVEY

- OF -
(PARCEL "A")

LOTS 1279 - 1282 OF BLOCK 21 OF PELL LAKE ADDITION,
A SUBDIVISION LOCATED IN SECTIONS 13 AND 23, T1N, R18E,
WALWORTH COUNTY, WISCONSIN.

(PARCEL "B")

LOTS 1275 - 1278 OF BLOCK 21 OF PELL LAKE ADDITION,
A SUBDIVISION LOCATED IN SECTIONS 13 AND 23, T1N, R18E,
WALWORTH COUNTY, WISCONSIN.

- () = recorded as
- = found iron bar
- = found iron pipe
- = set iron pipe
- = set iron bar

SCALE 1" = 20'

JOB # 03-213

TAX ID # MPLA 00261
MPLA-261A

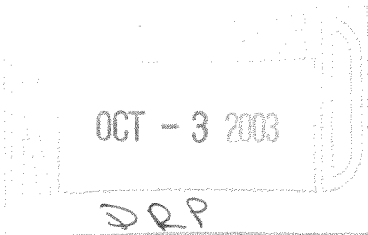

COMPARE LEGAL DESCRIPTION ABOVE AND DRAWING WITH DEED. FOR BUILDING RESTRICTIONS AND
EASEMENTS NOT SHOWN, REFER TO DEED, ABSTRACT SOURCES AND LOCAL MUNICIPAL CODES. NOTIFY
THE SURVEYOR IMMEDIATELY OF ANY DISCREPANCY.

"I hereby certify that I have surveyed the above described property and that
the above map is a true representation thereof and shows the size and
location of all visible structures, apparent easements and encroachments
if any."

This survey is made for the present owners of the property, and those who
purchase, mortgage, or guarantee the title thereto, within one year from
the date hereof. DATED THIS 1 ST, DAY OF MAY 20 03 .

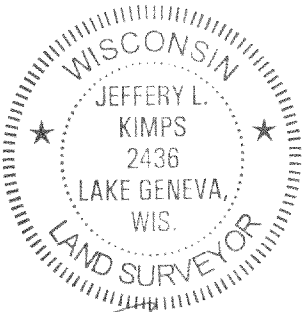

JEFFREY L KIMPS S - 2436
Wisconsin Registered Land Surveyor
(original if signed in red)

118-2349