

DIRK DRUMMOND  
P. O. BOX 872  
PELL LAKE, WI 53157

# PLAT OF SURVEY

- OF -

LOTS 8858 THRU 8869, BLOCK 161, IN PELL LAKE SUBDIVISION,  
MAP OF SECTION 5, ACCORDING TO THE RECORDED PLAT THEREOF  
LOCATED IN TOWN 1 NORTH, RANGE 18 EAST, WALWORTH COUNTY,  
WISCONSIN.

J.K. SURVEYING INC.  
N3705 WILLOWBEND LANE  
LAKE GENEVA, WI. 53147  
262-248-3697

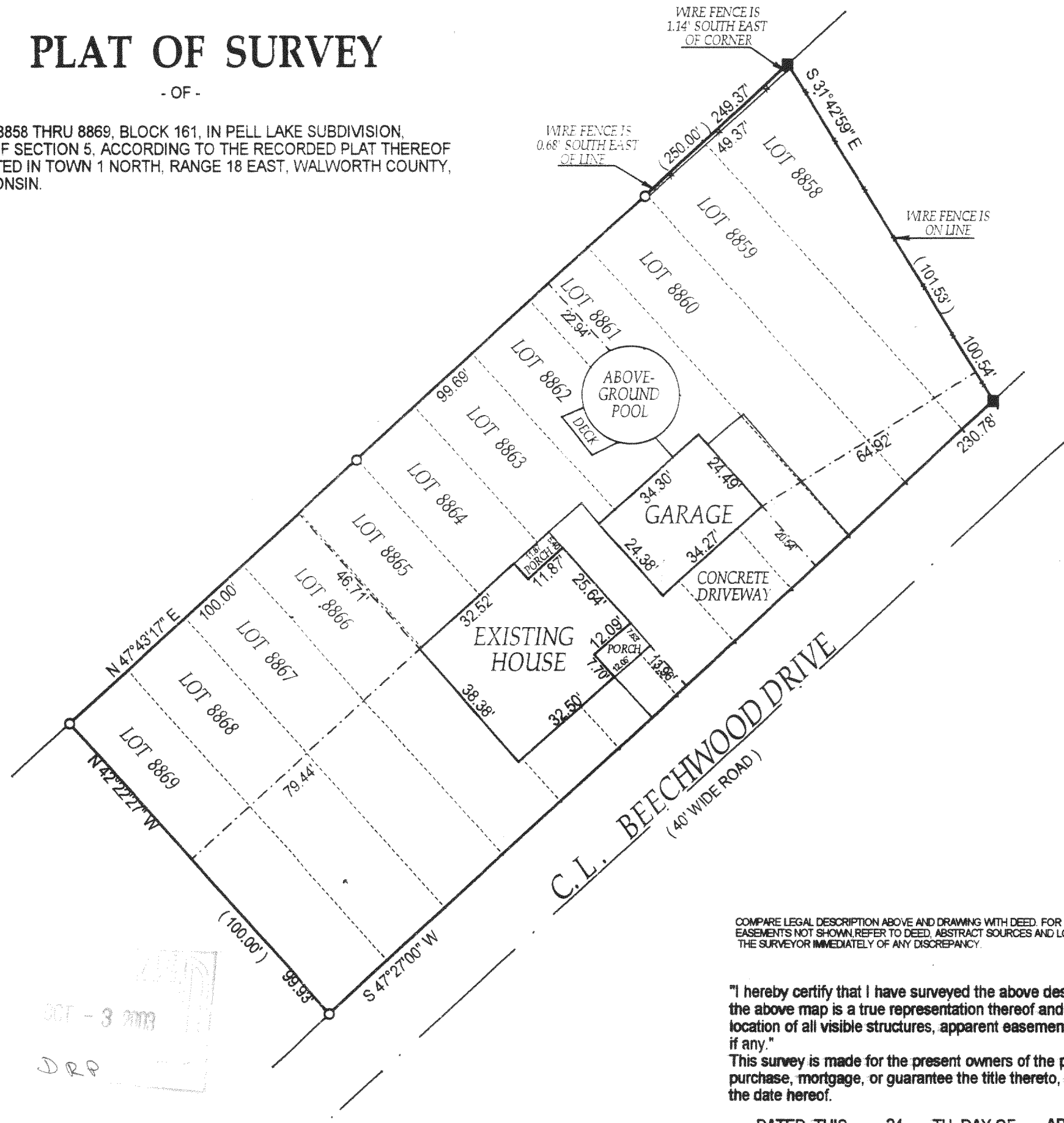

- ( ) = recorded as
- = found iron bar
- = found iron pipe
- = set iron pipe
- = set iron bar

SCALE 1" = 30'

JOB # 03-185

TAX ID # MPL 01781

COMPARE LEGAL DESCRIPTION ABOVE AND DRAWING WITH DEED. FOR BUILDING RESTRICTIONS AND EASEMENTS NOT SHOWN, REFER TO DEED, ABSTRACT SOURCES AND LOCAL MUNICIPAL CODES. NOTIFY THE SURVEYOR IMMEDIATELY OF ANY DISCREPANCY.

"I hereby certify that I have surveyed the above described property and that the above map is a true representation thereof and shows the size and location of all visible structures, apparent easements and encroachments if any."

This survey is made for the present owners of the property, and those who purchase, mortgage, or guarantee the title thereto, within one year from the date hereof.

DATED THIS 24 TH, DAY OF APRIL 20 03.

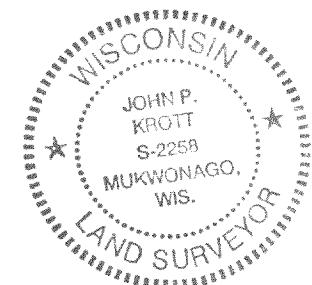

*John P. Krott*  
JOHN KROTT S - 2258  
Wisconsin Registered Land Surveyor  
(original if signed in red)

118-2343