

PREPARED FOR:  
LARRY HODGES REALTY  
CENTURY 21  
C/O RENIA LIVINGSTON  
P.O. BOX 939  
TWIN LAKES, WI 53181

# PLAT OF SURVEY

- OF -

LOTS 5479 - 5488 BLOCK 100 PELL LAKE SUBDIVISION,  
A SUBDIVISION LOCATED IN SECTION 22, TOWN 1 NORTH,  
RANGE 18 EAST, TOWN OF BLOOMFIELD, WALWORTH  
COUNTY, WISCONSIN

J.K. SURVEYING INC.  
N3705 WILLOWBEND LANE  
LAKE GENEVA, WI, 53147  
262-248-3697

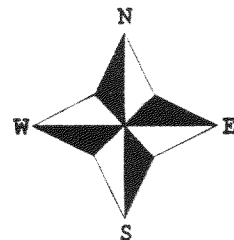
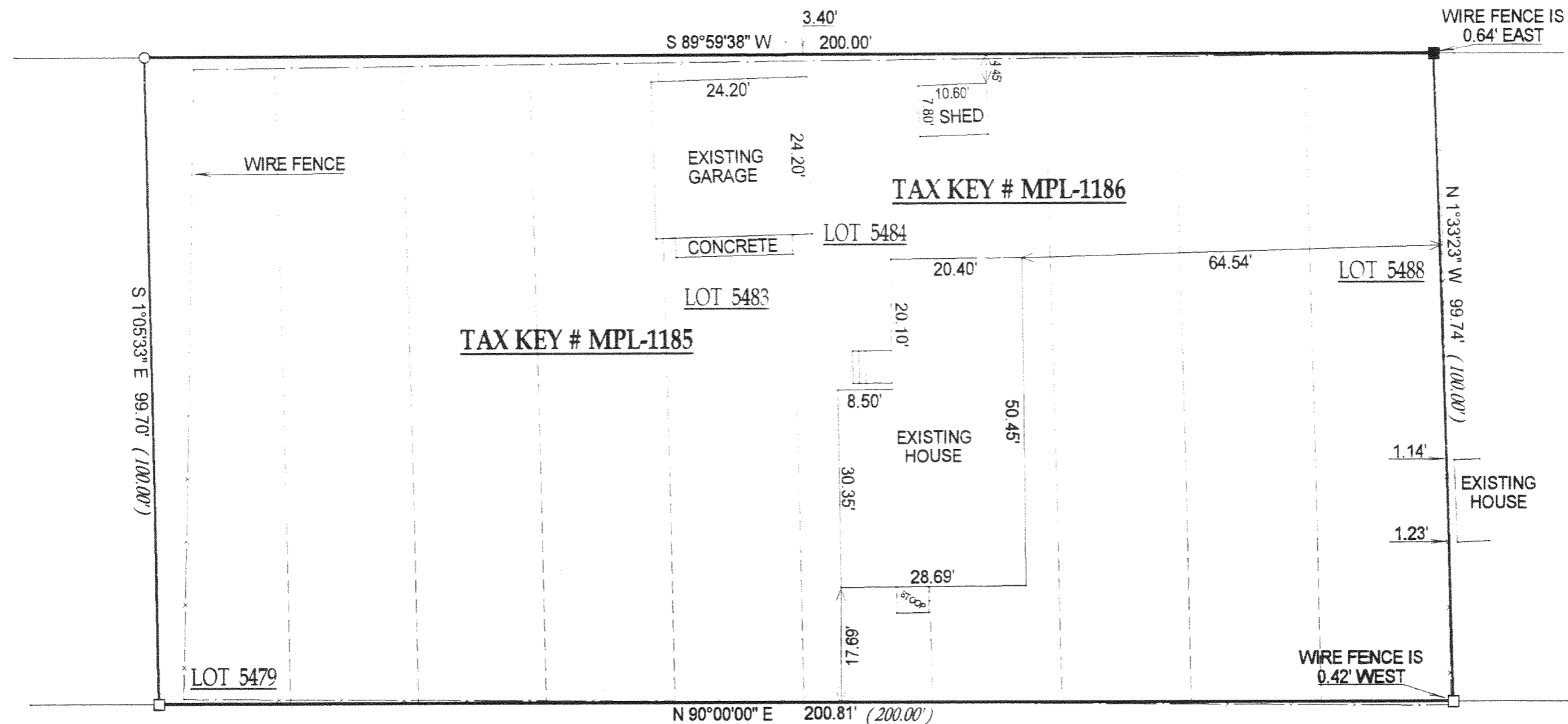

- ( ) = recorded as
- = found iron bar
- = found iron pipe
- = set iron pipe
- = set iron bar

SCALE 1" = 20'

JOB # 03-160

TAX ID # MPL01185 & MPL01186

OCT - 3 2003

DRP

*C.L. GREEN ROAD*  
( 40' WIDE ROAD )

NOTE : SOME IMPROVEMENTS MAY NOT BE SHOWN DO TO SNOW COVER

NOTE : BEARINGS ARE ASSUMED.

COMPARE LEGAL DESCRIPTION ABOVE AND DRAWING WITH DEED. FOR BUILDING RESTRICTIONS AND  
EASEMENTS NOT SHOWN, REFER TO DEED, ABSTRACT SOURCES AND LOCAL MUNICIPAL CODES. NOTIFY  
THE SURVEYOR IMMEDIATELY OF ANY DISCREPANCY.

"I hereby certify that I have surveyed the above described property and that  
the above map is a true representation thereof and shows the size and  
location of all visible structures, apparent easements and encroachments  
if any."

This survey is made for the present owners of the property, and those who  
purchase, mortgage, or guarantee the title thereto, within one year from  
the date hereof.

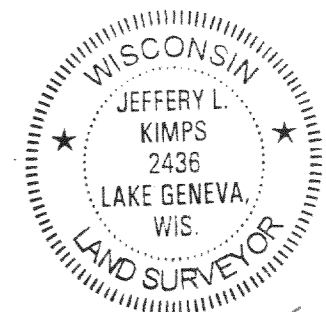

JEFFREY L. KIMPS S-2436  
Wisconsin Registered Land Surveyor  
( original if signed in red )

DATED THIS THE 9th DAY OF APRIL 2003.

118-2341