

PREPARED FOR :

WILLIAM AND CORINA SKINNER  
P.O. BOX 92  
PELL LAKE, WI.

J.K. SURVEYING INC.  
N3705 WILLOWBEND LANE  
LAKE GENEVA, WI, 53147  
262-248-3697

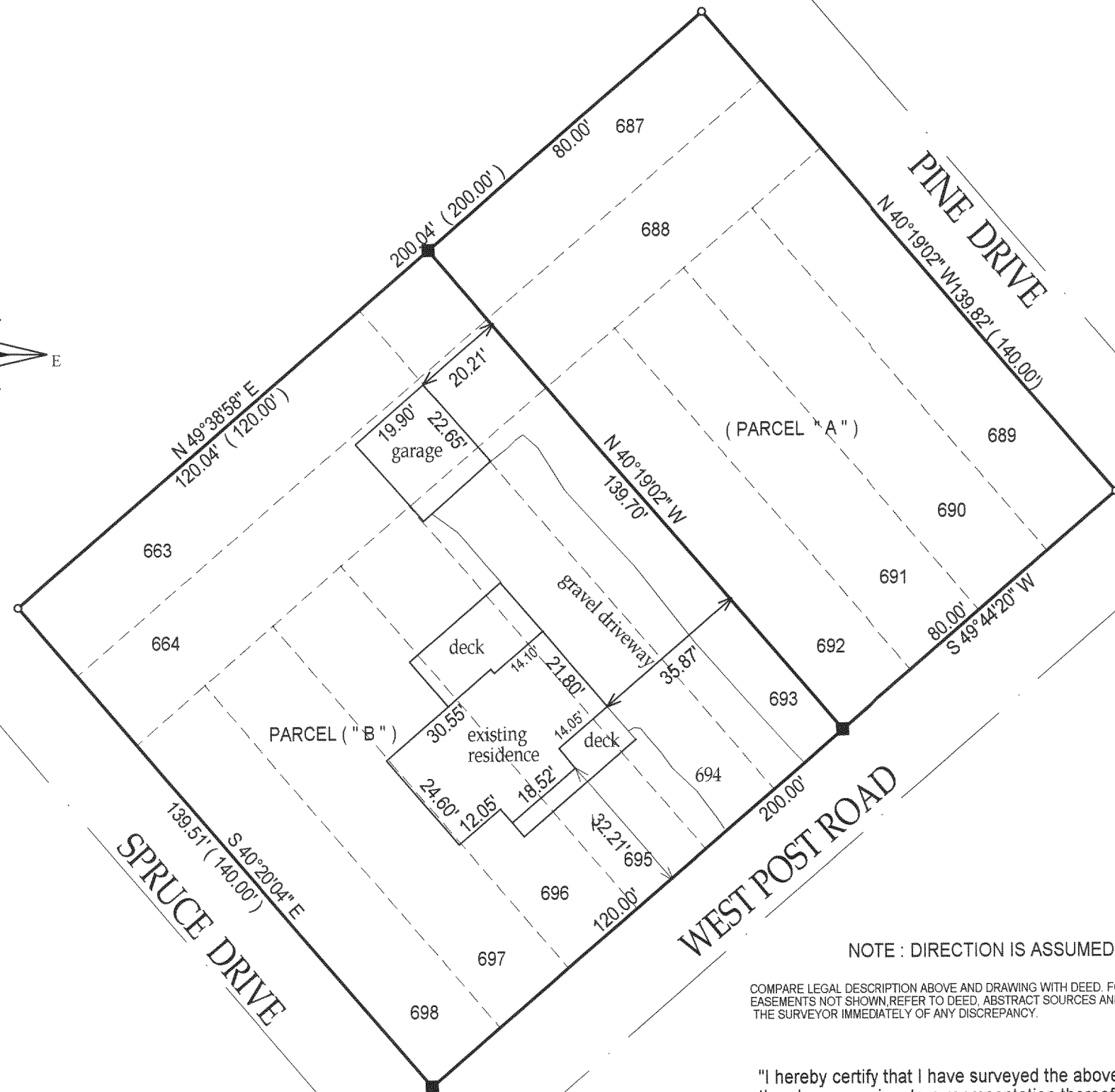
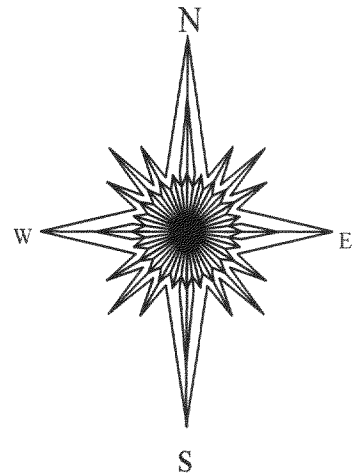

# PLAT OF SURVEY

- OF -

( " THIS LOT LINE ADJUSTMENT BETWEEN ADJOINING LAND OWNERS DOES NOT CREATE ADDITIONAL LOTS AND THE ORIGINAL PARCELS ARE NOT REDUCED BELOW THE MINIMUM SIZE REQUIRED BY WALWORTH COUNTY ZONING ORDINANCES, " )

( PARCEL " A " )

LOTS 689 THRU 692 AND THE NORTHEASTERLY 80.00 FEET OF LOTS 687 AND 688 BLOCK 19 PELL LAKE SUBDIVISION, TOWN 1 NORTH, RANGE 18 EAST TOWN OF BLOOMFIELD, WALWORTH COUNTY, WISCONSIN.

( PARCEL " B " )

LOTS 693 THRU 698 , 663 AND 664 AND LOTS 687 AND 688 EXCEPT TE NORTHEASTERLY 80.00 FEET, BLOCK 19, PELL LAKE SUBDIVISION, TOWN 1 NORTH, RANGE 18 EAST, TOWN OF BLOOMFIELD, WALWORTH COUNTY, WISCONSIN.

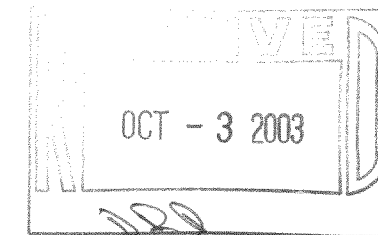

NOTE : DIRECTION IS ASSUMED

COMPARE LEGAL DESCRIPTION ABOVE AND DRAWING WITH DEED. FOR BUILDING RESTRICTIONS AND EASEMENTS NOT SHOWN, REFER TO DEED, ABSTRACT SOURCES AND LOCAL MUNICIPAL CODES. NOTIFY THE SURVEYOR IMMEDIATELY OF ANY DISCREPANCY.

"I hereby certify that I have surveyed the above described property and that the above map is a true representation thereof and shows the size and location of all visible structures, apparent easements and encroachments if any."

This survey is made for the present owners of the property, and those who purchase, mortgage, or guarantee the title thereto, within one year from the date hereof.

DATED THIS 12 TH, DAY OF MAY 20 03 .

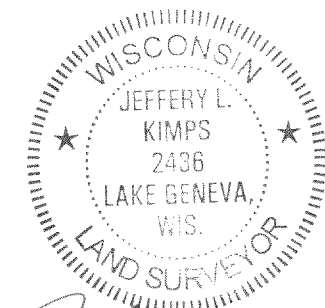

JEFFREY L KIMPS S - 2436  
Wisconsin Registered Land Surveyor  
( original if signed in red )

- ( ) = recorded as
- = found iron bar
- = found iron pipe
- = set iron pipe
- = set iron bar

SCALE 1" = 30'

JOB # 03-241

TAX ID # MPL 00147  
MPL 147A

118-2338