

PREPARED FOR:  
STACY SCHULTZ

# PLAT OF SURVEY

-OF-

LOTS 143 - 146 OF BLOCK 3 OF PELL LAKE ADDITION,  
A SUBDIVISION LOCATED IN T1N R18E, TOWN OF  
BLOOMFIELD, WALWORTH COUNTY, WISCONSIN.

J.K. SURVEYING INC.  
N3705 WILLOWBEND LANE  
LAKE GENEVA, WI, 53147  
262-248-3697

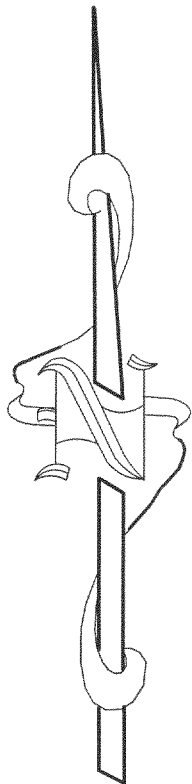

## GERANIUM ROAD

( 40.0' WIDE )

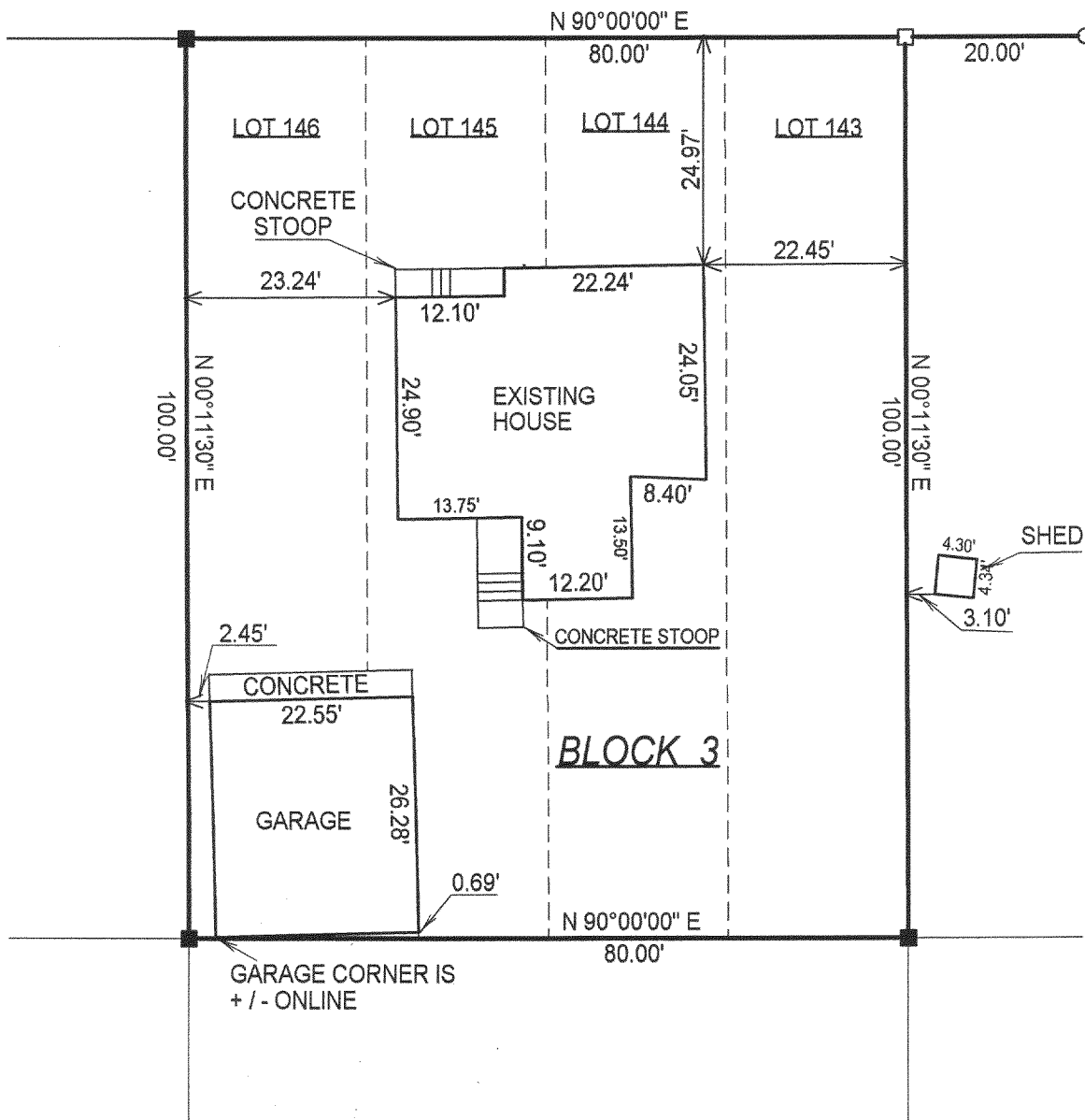

OCT - 3 2003

DRP

BEARINGS ARE ASSUMED

( ) = recorded as

□ = found iron bar

● = found iron pipe

○ = set iron pipe

■ = set iron bar

SCALE 1" = 20

JOB # 03-544

TAX ID # MPLA 00031

COMPARE LEGAL DESCRIPTION ABOVE AND DRAWING WITH DEED. FOR BUILDING RESTRICTIONS AND EASEMENTS NOT SHOWN, REFER TO DEED, ABSTRACT SOURCES AND LOCAL MUNICIPAL CODES. NOTIFY THE SURVEYOR IMMEDIATELY OF ANY DISCREPANCY.

"I hereby certify that the above described property was surveyed under my supervision and that the above map is a true representation thereof and shows the size and location of all visible structures, apparent easements and encroachments if any."

This survey is made for the present owners of the property, and those who purchase, mortgage, or guarantee the title thereto, within one year from the date hereof.

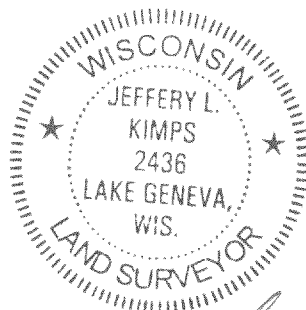

JEFFERY L. KIMPS S - 2436  
Wisconsin Registered Land Surveyor  
( original if signed in red )

DATED THE 10TH, DAY OF SEPT. 2003

118-2333