

PREPARED FOR: BECKY MILLER
N1520 YALE PLACE
GENOA CITY, WI 53128

PLAT OF SURVEY

-OF-

J.K. SURVEYING INC.
N3705 WILLOWBEND LANE
LAKE GENEVA, WI, 53147
262-248-3697

LOTS 9739 - 9748 BLOCK 213 PELL LAKE SUBDIVISION,
A SUBDIVISION LOCATED IN SECTION 22, TOWN 1 NORTH,
RANGE 18 EAST, TOWN OF BLOOMFIELD, WALWORTH
COUNTY, WISCONSIN

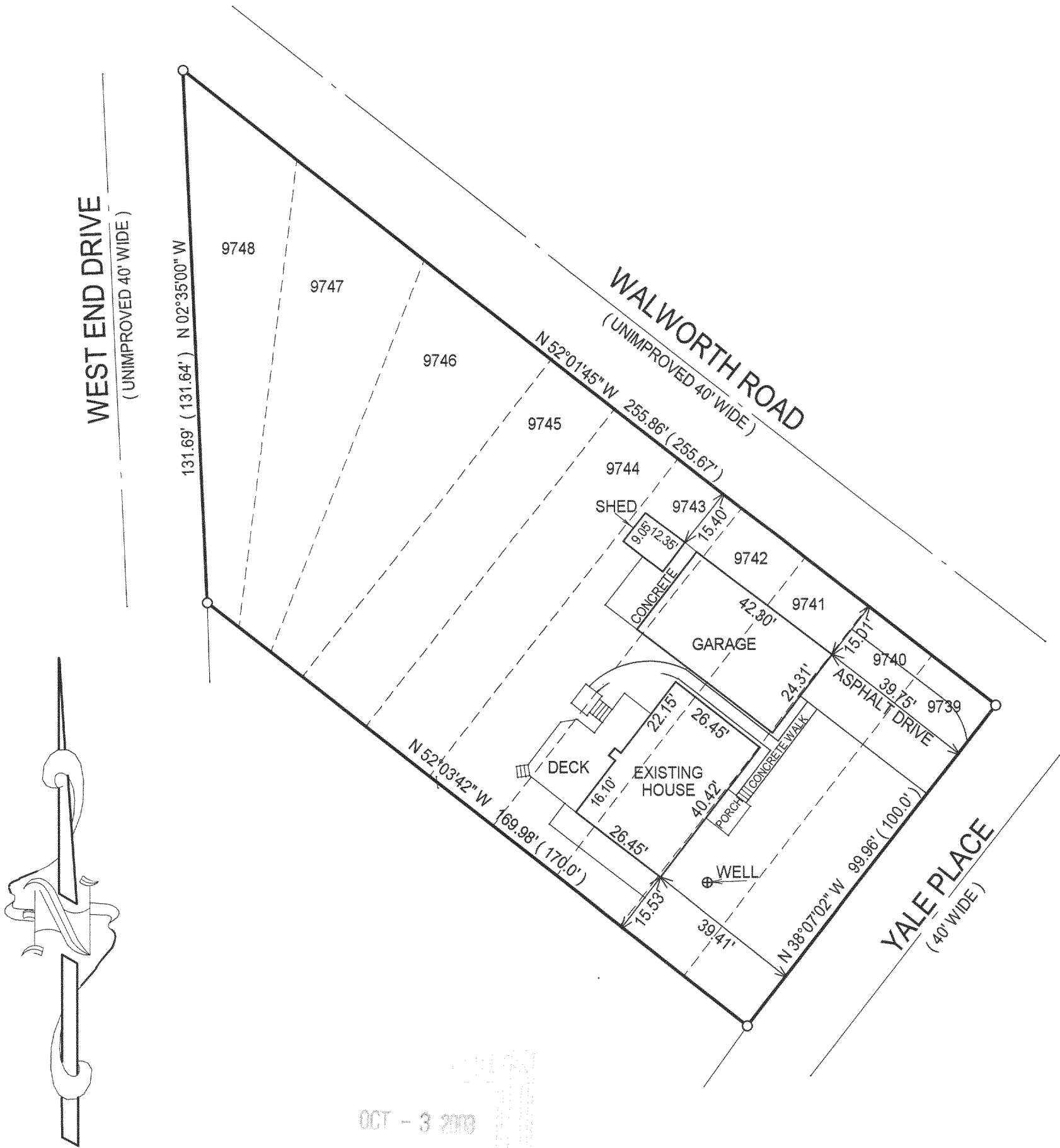

OCT - 3 2003

DRD

- () = recorded as
- = found iron bar
- = found iron pipe
- = set iron pipe
- = set iron bar

COMPARE LEGAL DESCRIPTION ABOVE AND DRAWING WITH DEED. FOR BUILDING RESTRICTIONS AND EASEMENTS NOT SHOWN, REFER TO DEED, ABSTRACT SOURCES AND LOCAL MUNICIPAL CODES. NOTIFY THE SURVEYOR IMMEDIATELY OF ANY DISCREPANCY.

"I hereby certify that the above described property was surveyed under my supervision and that the above map is a true representation thereof and shows the size and location of all visible structures, apparent easements and encroachments if any."
This survey is made for the present owners of the property, and those who purchase, mortgage, or guarantee the title thereto, within one year from the date hereof.

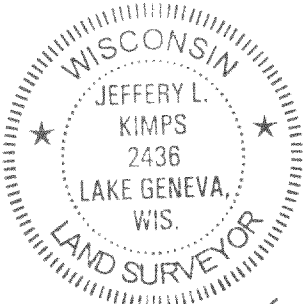

JEFFERY L. KIMPS S - 2436
Wisconsin Registered Land Surveyor
(original if signed in red)

DATED THE 17 TH, DAY OF SEPT. 2003

SCALE 1" = 30'

JOB # 03-521

TAX ID # MPL 01974

118-2332