

PREPARED FOR:
ROBERT & MARY STILLING
N1084 WEST SIDE ROAD
LAKE GENEVA, WI 53147

PLAT OF SURVEY

J.K. SURVEYING INC.
N3705 WILLOWBEND LANE
LAKE GENEVA, WI, 53147
262-248-3697

- OF -

LOTS 8182 - 8191 & 8207-8216 BLOCK 172 PELL LAKE SUBDIVISION,
A SUBDIVISION LOCATED IN SECTION 22, TOWN 1 NORTH, RANGE
18 EAST, TOWN OF BLOOMFIELD, WALWORTH COUNTY, WISCONSIN

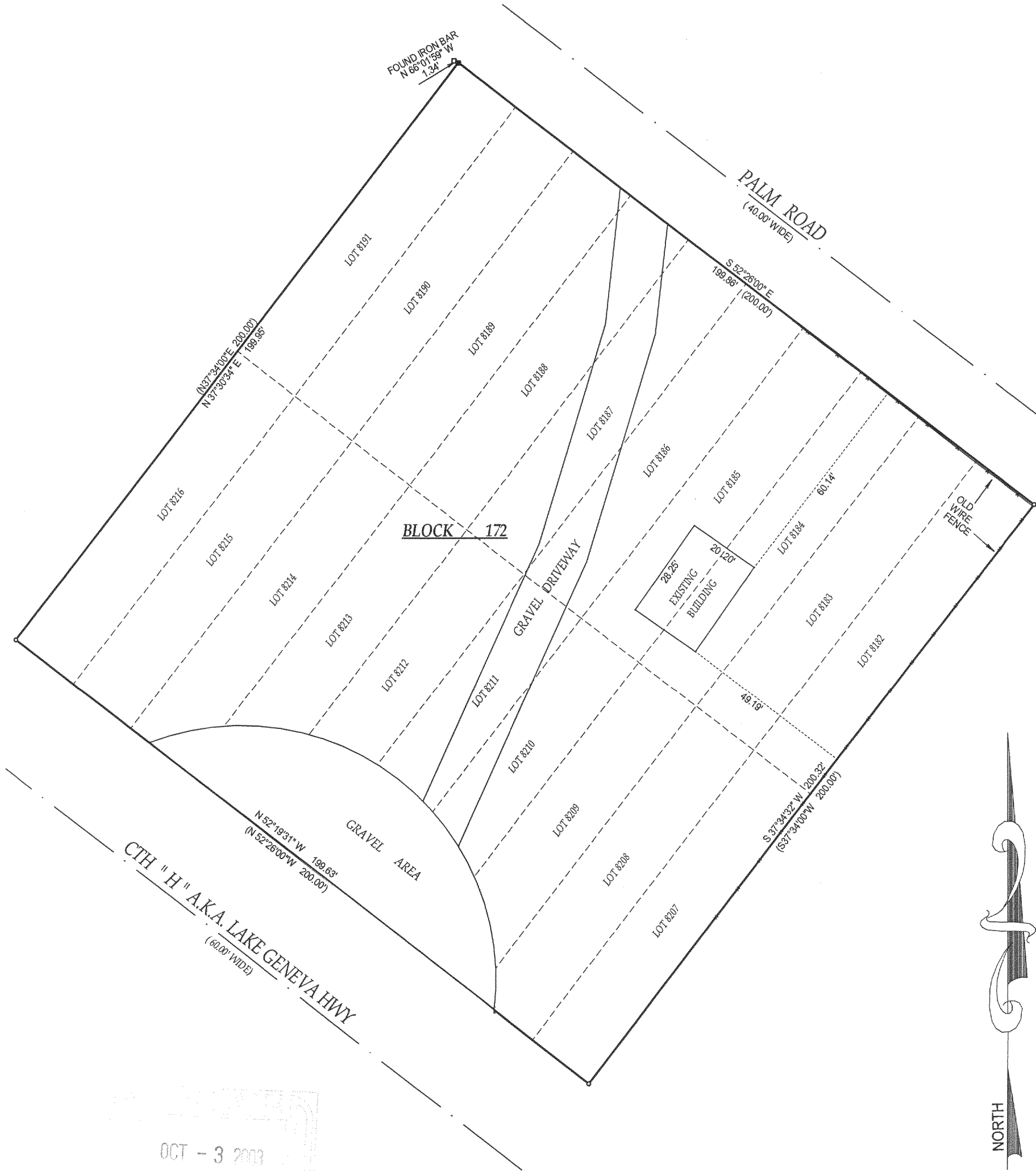

OCT - 3 2003
DRP

NOTE: BEARINGS REFERENCED TO THE RECORDED
PLAT OF PELL LAKE SUBDIVISION

- () = recorded as
- = found iron bar
- = found iron pipe
- = set iron pipe
- = set iron bar

SCALE 1" = 30'

JOB #01-171

TAX ID # 2-18-MPL-1637

DATE OF LAST REVISION 06 / 09 / 03

COMPARE LEGAL DESCRIPTION ABOVE AND DRAWING WITH DEED. FOR BUILDING RESTRICTIONS AND
EASEMENTS NOT SHOWN, REFER TO DEED, ABSTRACT SOURCES AND LOCAL MUNICIPAL CODES. NOTIFY
THE SURVEYOR IMMEDIATELY OF ANY DISCREPANCY.

"I hereby certify that I have surveyed the above described property and that
the above map is a true representation thereof and shows the size and
location of all visible structures, apparent easements and encroachments
if any."

This survey is made for the present owners of the property, and those who
purchase, mortgage, or guarantee the title thereto, within one year from
the date hereof.

DATED THIS 9 TH, DAY OF MAY 20 01 .

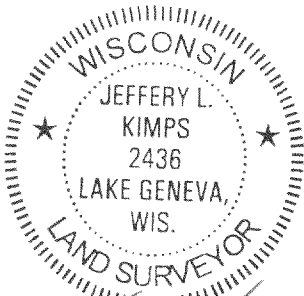

JEFFREY L KIMPS S - 2436
Wisconsin Registered Land Surveyor
(original if signed in red)

118-2330