

HAROLD H. KOLB

REGISTERED PROFESSIONAL LAND SURVEYOR
LAKE GENEVA, WISCONSIN

PLAT OF SURVEY OF
Lots 4719 - 4723, Block 91, Pell Lake,
a subdivision located in T 1 N, R 18 E,
Walworth County, Wisconsin.

BLK 90

MYRTLE ROAD

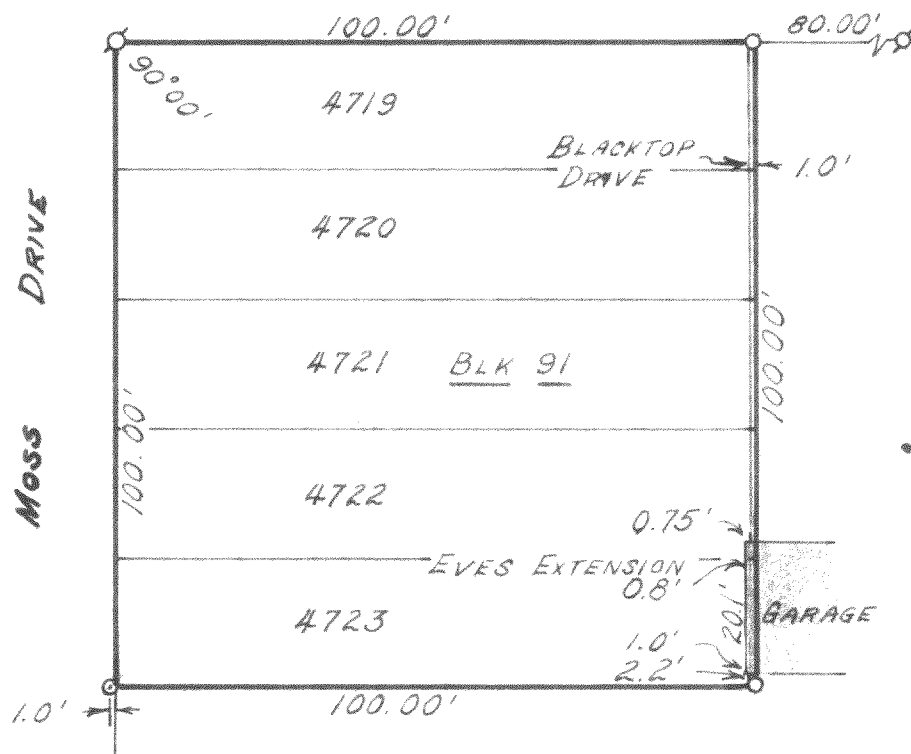

LEGEND

- Ø — IRON PIPE FOUND
- — IRON PIPE PLACED
- — CONCRETE MONUMENT
- X — SPIKE

SCALE 1" = 30'

I, HAROLD H. KOLB, DO HEREBY CERTIFY THAT I HAVE
SURVEYED THE PROPERTY HEREON DESCRIBED ACCORDING
TO THE OFFICIAL RECORDS, AND THAT THE PLAT HEREON
IS A CORRECT REPRESENTATION OF THE LOT LINES.

Harold H. Kolb

HAROLD H. KOLB

WISCONSIN REGISTERED LAND SURVEYOR, S-187

DATE JUNE 20, 1968



118-233