

PREPARED FOR:  
PREPARED FOR:  
HOMESTEAD REALTY  
520 BROAD STREET  
LAKE GENEVA, WI  
53147

PLAT OF SURVEY

J.K. SURVEYING INC.  
N3705 WILLOWBEND LANE  
LAKE GENEVA, WI, 53147  
262-248-3697

- OF -

LOTS 4924A, 4924 AND 4925, BLOCK 104 OF SECTION 3 OF  
PELL LAKE SUBDIVISION, LOCATED IN SECTION 15, T.1.N.,  
R.18.E, WALWORTH COUNTY, WISCONSIN.

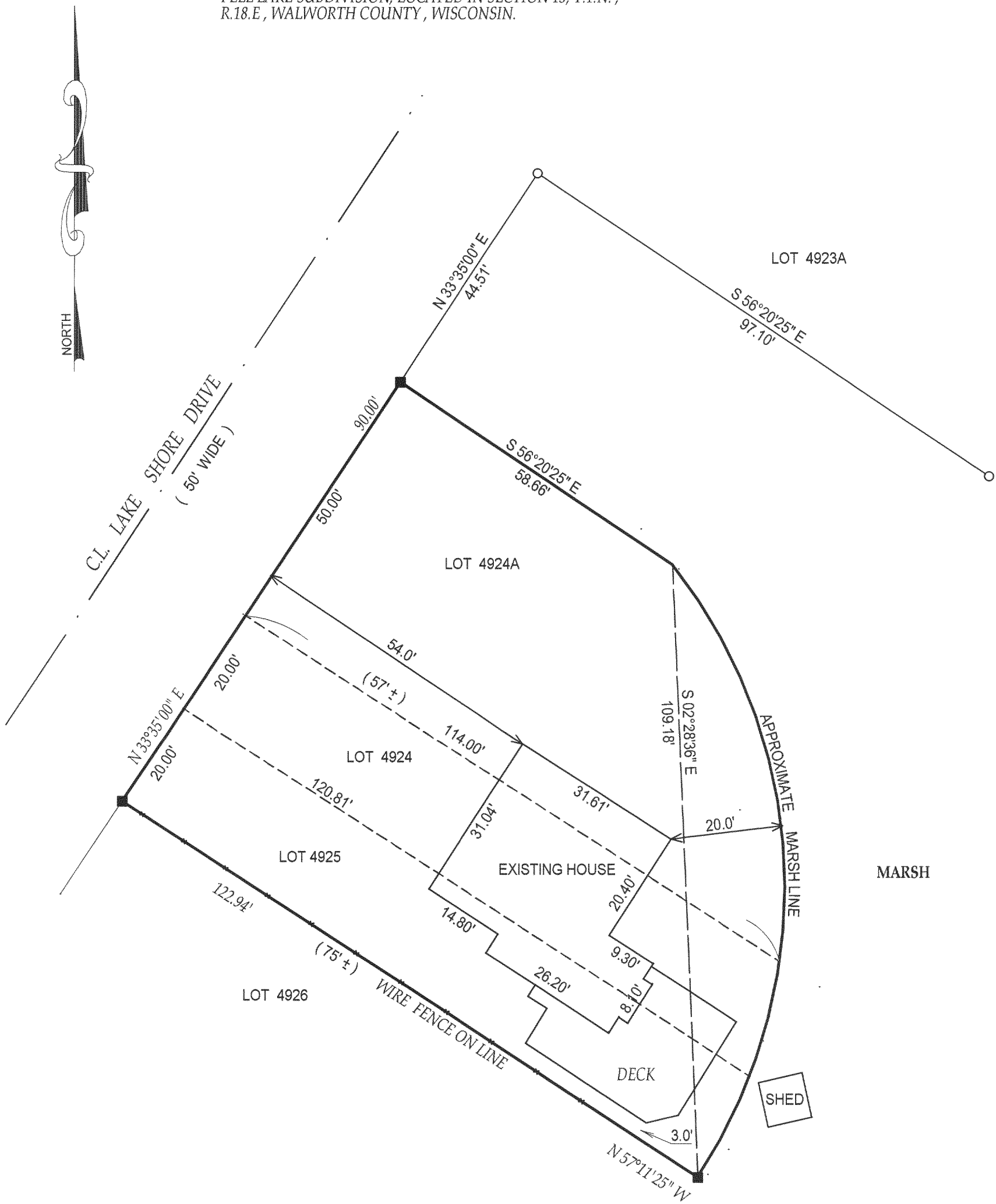

BEARINGS REFERENCED TO THE  
RECORD PLAT OF PELL LAKE SUBDIVISION.

- ( ) = recorded as
- = found iron bar
- = found iron pipe
- = set iron pipe
- = set iron bar

SCALE 1" = 20'

JOB # 03-481

TAX ID # MPL-1053

COMPARE LEGAL DESCRIPTION ABOVE AND DRAWING WITH DEED. FOR BUILDING RESTRICTIONS AND  
EASEMENTS NOT SHOWN, REFER TO DEED, ABSTRACT SOURCES AND LOCAL MUNICIPAL CODES. NOTIFY  
THE SURVEYOR IMMEDIATELY OF ANY DISCREPANCY.

"I hereby certify that I have surveyed the above described property and that  
the above map is a true representation thereof and shows the size and  
location of all visible structures, apparent easements and encroachments  
if any."  
This survey is made for the present owners of the property, and those who  
purchase, mortgage, or guarantee the title thereto, within one year from  
the date hereof.

DATED THIS 20th, DAY OF AUGUST, 2003

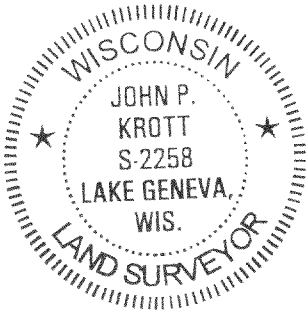

*John P. Krott*  
JOHN KROTT S - 2258  
Wisconsin Registered Land Surveyor  
( original if signed in red )

118-2329