

PREPARED FOR:  
COLDWELL BANKERS PRIMUS  
c/o DEBBIE COBAIN  
226 BROAD STREET  
LAKE GENEVA WI  
53147

# PLAT OF SURVEY

J.K. SURVEYING INC.  
N3705 WILLOWBEND LANE  
LAKE GENEVA, WI, 53147  
262-248-3697

- OF -

LOTS 1764-1773, BLOCK 40, PELL LAKE SUBDIVISION,  
PLAT MAP PAGE 4,, TOWN 1 NORTH, RANGE 18 EAST,  
TOWN OF BLOOMFIELD, WALWORTH COUNTY,  
WISCONSIN

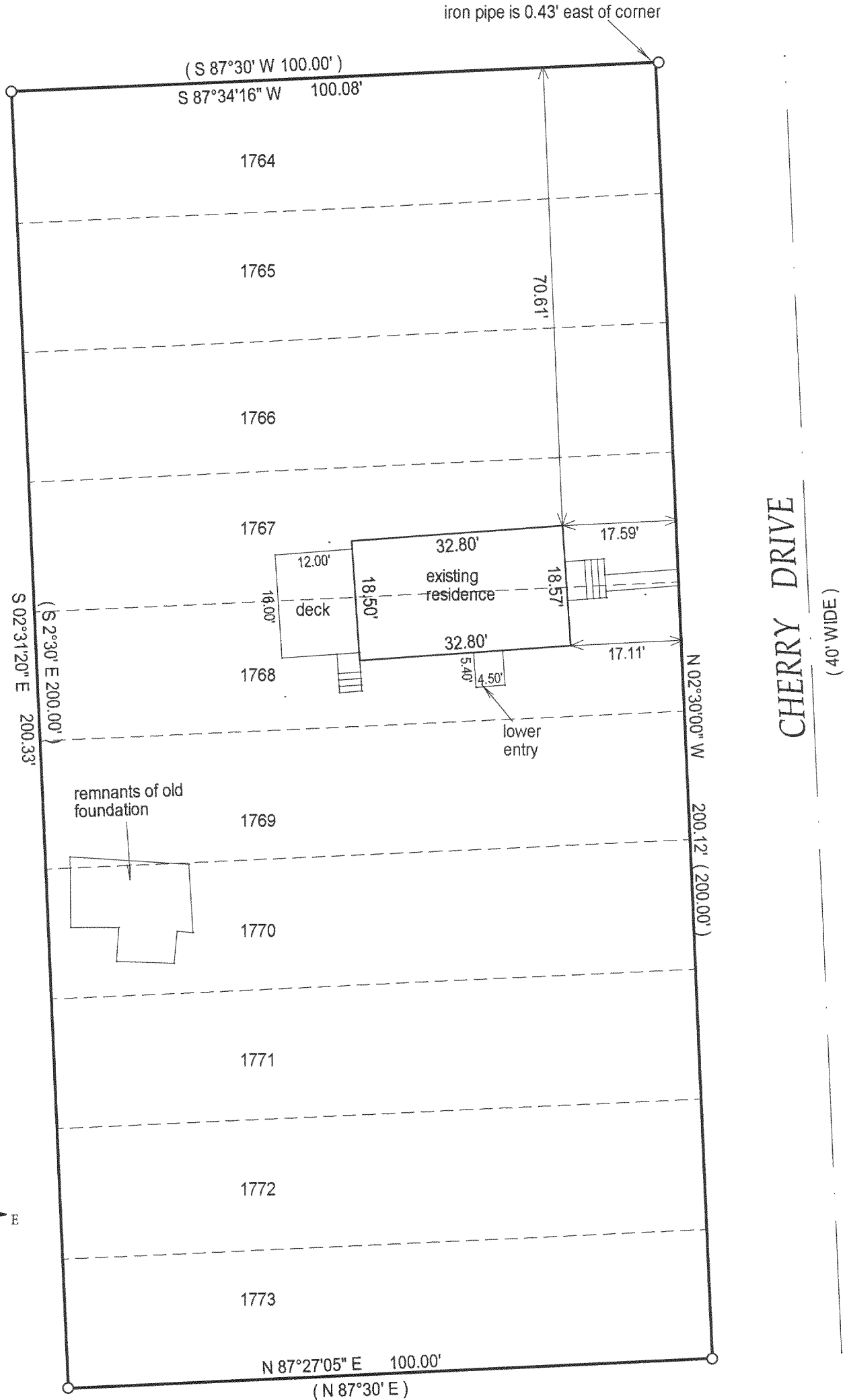

OCT - 3 2003

DRP

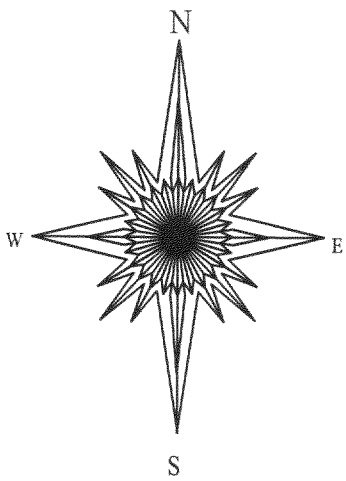

- ( ) = recorded as
- = found iron bar
- = found iron pipe
- = set iron pipe
- = set iron bar

SCALE 1" = 20'

JOB # 03-557

TAX ID #

MPL 00383

COMPARE LEGAL DESCRIPTION ABOVE AND DRAWING WITH DEED. FOR BUILDING RESTRICTIONS AND EASEMENTS NOT SHOWN, REFER TO DEED, ABSTRACT SOURCES AND LOCAL MUNICIPAL CODES. NOTIFY THE SURVEYOR IMMEDIATELY OF ANY DISCREPANCY.

"I hereby certify that I have surveyed the above described property and that the above map is a true representation thereof and shows the size and location of all visible structures, apparent easements and encroachments if any."

This survey is made for the present owners of the property, and those who purchase, mortgage, or guarantee the title thereto, within one year from the date hereof.

DATED THIS 10 TH, DAY OF SEPT. 2003

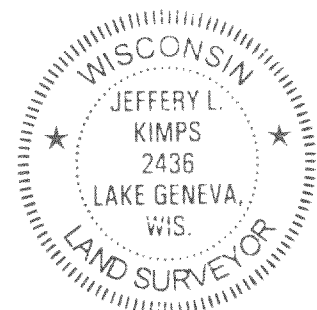

*Jeffrey L. Kimps*  
JEFFREY L. KIMPS S - 2436  
Wisconsin Registered Land Surveyor  
(original if signed in red)

118-2327