

**PLAT OF SURVEY**

-OF-

THE SOUTH 1/2 OF LOT 4896, AND ALL OF LOTS 4898 AND 4897, AS DESIGNATED AND DELINEATED ON THE MAP ENTITLED "MAP OF SECTION 3 OF PELL LAKE, WALWORTH COUNTY, WISCONSIN."

SURVEY FOR: RE/MAX GENEVA REALTY  
 SURVEY LOCATION: N1302 CATALPA ROAD

"I hereby certify that I have surveyed the above described property and that the above map is a correct representation thereof and shows the size and location of the property, its exterior boundaries, the location of all visible structures and dimensions of all principal buildings thereon, boundary fences, apparent easements, roadways and encroachments, if any."

"This survey is made for the use of the present owners of the property, and those who purchase, mortgage, or guarantee the title thereto within one year from date hereof."



**B.W. SURVEYING, INC.**

412 N. PINE STREET  
 BURLINGTON, WI 53105  
 (262)-767-0225

MPL-1046

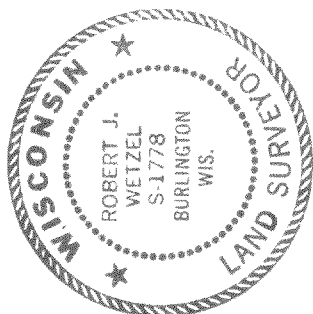
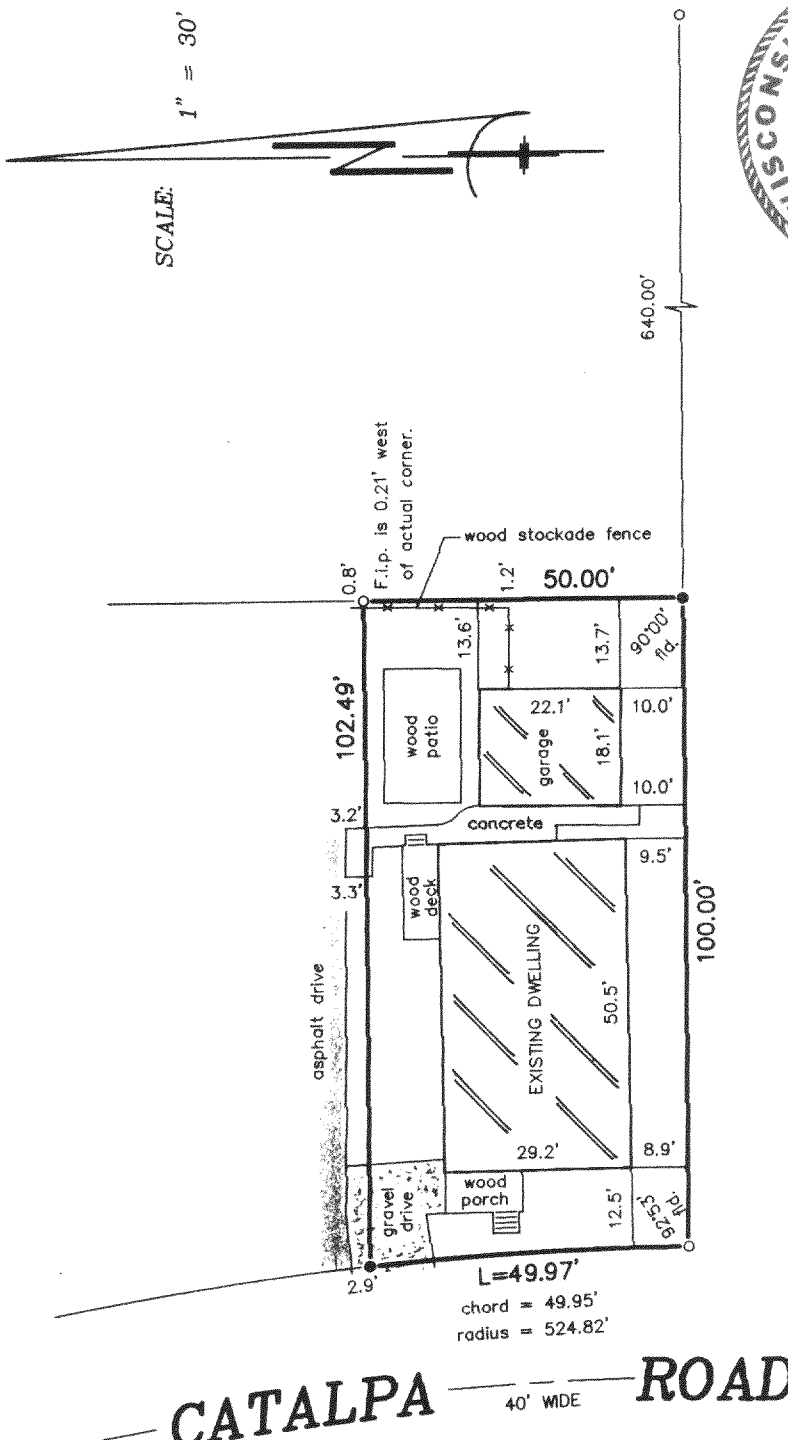

THIS IS NOT AN ORIGINAL PRINT  
 UNLESS THIS SEAL IS RED.

*Robert J. Wetzel*  
 ROBERT J. WETZEL  
 S-1778

SEPTEMBER 5, 2003

DATE

6049

JOB NUMBER

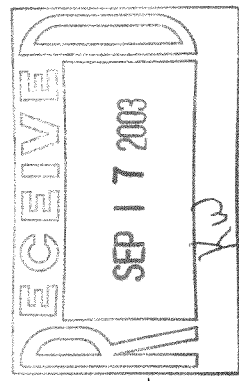

**LEGEND**

- FOUND IRON PIPE
- SET IRON PIPE

118-2314