

ABERNATHY and ASSOCIATES

Kenneth B. Abernathy Jr.

Wisconsin Registered Land Surveyor S-1594

**W4056 BRAY RD.
ELKHORN, WI. 53121**
PHONE: (262) 723-4260 (OFFICE)
(262) 723-7209 (FAX)
Email: abernathy@elknet.net

**OWNERS: STEVE AND IRENE FLEBBE
4716 N. KILPATRICK
CHICAGO, IL. 60630**

PLAT OF SURVEY

**LOTS 4171 - 4177 OF BLOCK 83 OF SECTION 3 OF PELL LAKE SUBDIVISION
LOCATED IN SECTION 15, T 1 N, R 18 E, WALWORTH COUNTY, WISCONSIN.**

- NOTES:
- 1) Wood stakes have been placed at the building corners, builder is to verify dimensions to insure proper plan interpretation and contact this office immediately if any discrepancy exists.
 - 2) All offsets are 10 feet

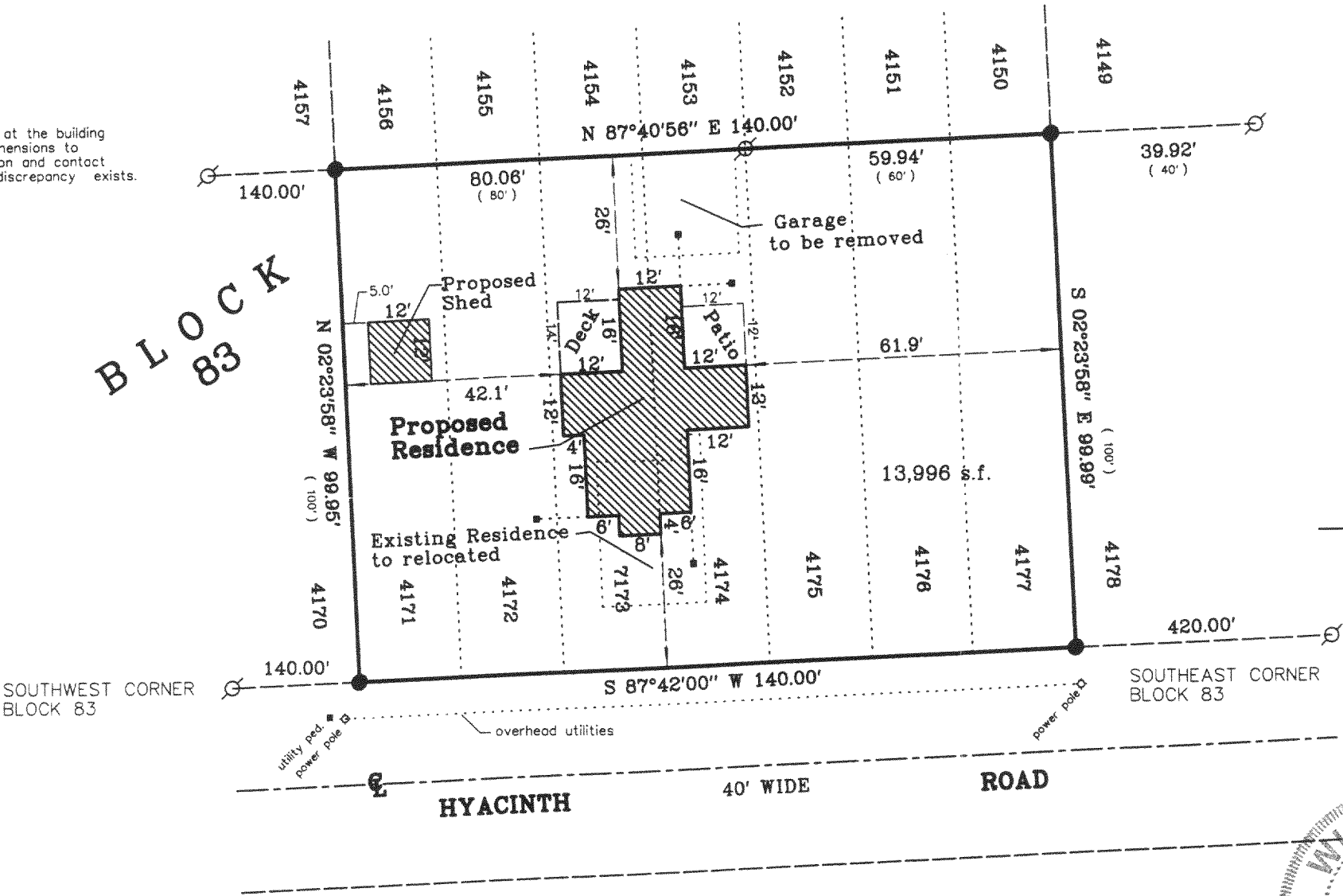

- Legend**
- FOUND IRON PIPE
 - FOUND IRON ROD
 - ⊠ FOUND BRASS CAPPED MONUMENT
 - FOUND CONCRETE MONUMENT
 - + CHISEL CUT IN CONCRETE
 - SET IRON ROD, 24" LONG, WEIGHING 1.5 LBS./LINEAL FT., 3/4" DIA.
 - SET IRON ROD, 30" LONG, WEIGHING 4.5 LBS./LINEAL FT., 1-11/16" DIA.
 - (x x) RECORDED AS DIMENSION
 - EXISTING FENCE

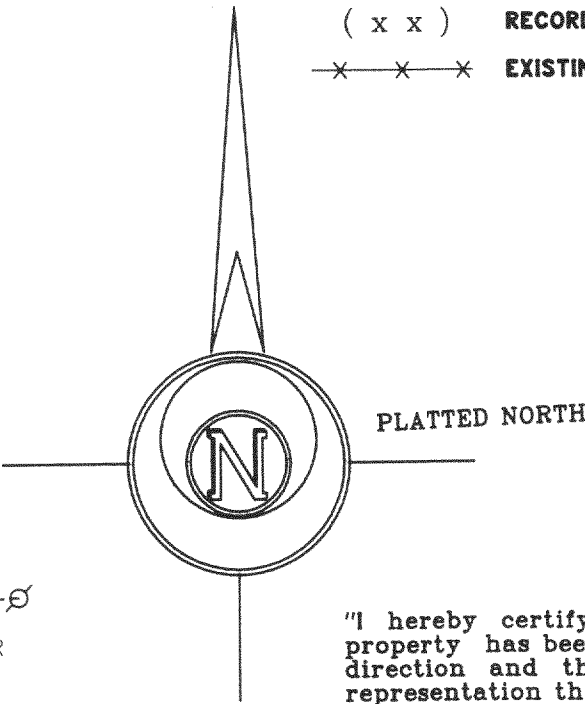

"I hereby certify that the above described property has been surveyed by me or under my direction and that the above map is a true representation thereof and shows the size and location of the property, its exterior boundaries, the location of all visible structures and dimensions of all principal buildings thereon, boundary fences, apparent easements, roadways and visible encroachments, if any."

"This survey is made for the use of the present owners of the property, and also those who purchase, mortgage, or guarantee the title thereto within one year from the date hereof."

Kenneth B. Abernathy Jr.
**KENNETH B. ABERNATHY, JR.
WISCONSIN REGISTERED LAND SURVEYOR,
S-1594**
Date: Aug. 6, 2003 Job No. 03.709

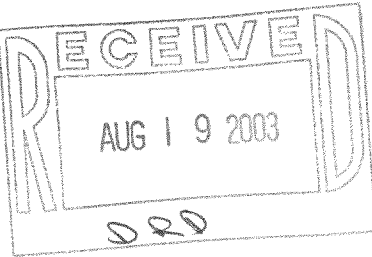

MPL-875

118-2302