

SPRING

EDGE OF BLACKTOP

ROAD

DRIVE

PLACE

LOT 1885

LOT 1886

LOT 1887

LOT 1888

LOT 1889

LOT 1890

LOT 1891

LOT 1892

LOT 1893

LOT 1894

LOT 1895

LOT 1900

LOT 1896

LOT 1901

LOT 1902

LOT 1903

LOT 1904

ROSEWOOD

ASH

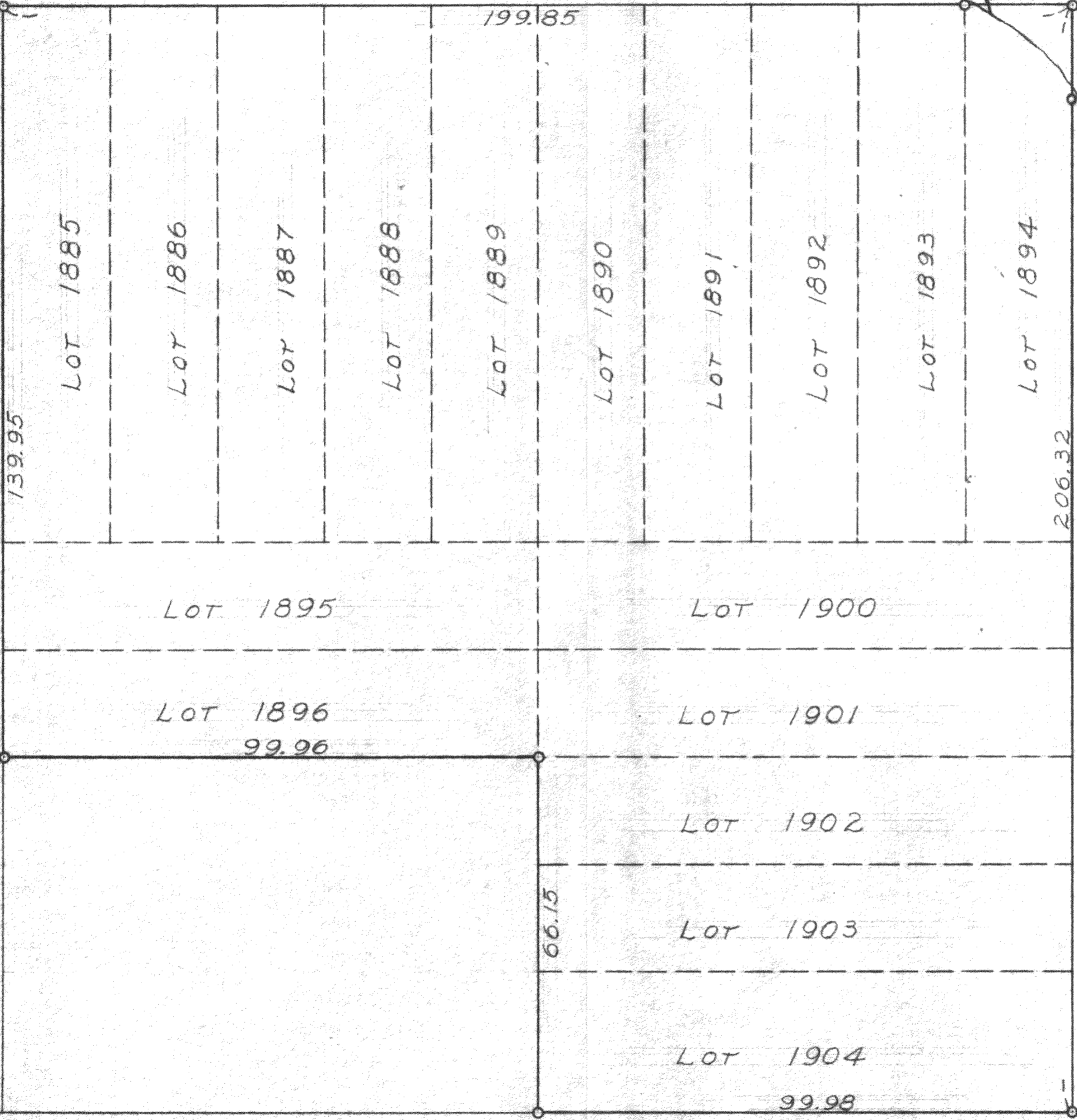

SCALE ~ 1"=20'
O ~ IRON PIPE

PLAT OF SURVEY OF LOTS 1885-1896 INCLUSIVE AND LOTS 1900-1904 INCLUSIVE,
SECTION 2, PELL LAKE SUBDIVISIONS, LOCATED IN TINRIBE, WALWORTH COUNTY,
WISCONSIN.
JULY 20, 1957

George T. Dunham
GEORGE T. DUNHAM, SURVEYOR
DELAVAN, WISCONSIN

118-23