

DEGEN-FOAT SURVEYING LLC

100 SOUTH SECOND STREET
WATERFORD, WISCONSIN
(262)534-5404 (FAX)534-2022

026185
026185S1.DWG

PLAT OF SURVEY

LOTS 9843 THRU 9853, BLOCK 216 OF SECTION 7 OF PELL LAKE, A SUBDIVISION LOCATED IN THE NORTHEAST 1/4 OF SECTION 21, TOWN 1 NORTH, RANGE 18 EAST, TOWNSHIP OF BLOOMFIELD, COUNTY OF WALWORTH AND STATE OF WISCONSIN.

SURVEY PREPARED FOR: RON SURLAK
P.O. BOX 207
PELL LAKE, WI 53157

NOTE: REFERENCE IS MADE TO SURVEY BY
LLOYD L. JENSEN DATED DEC. 1960

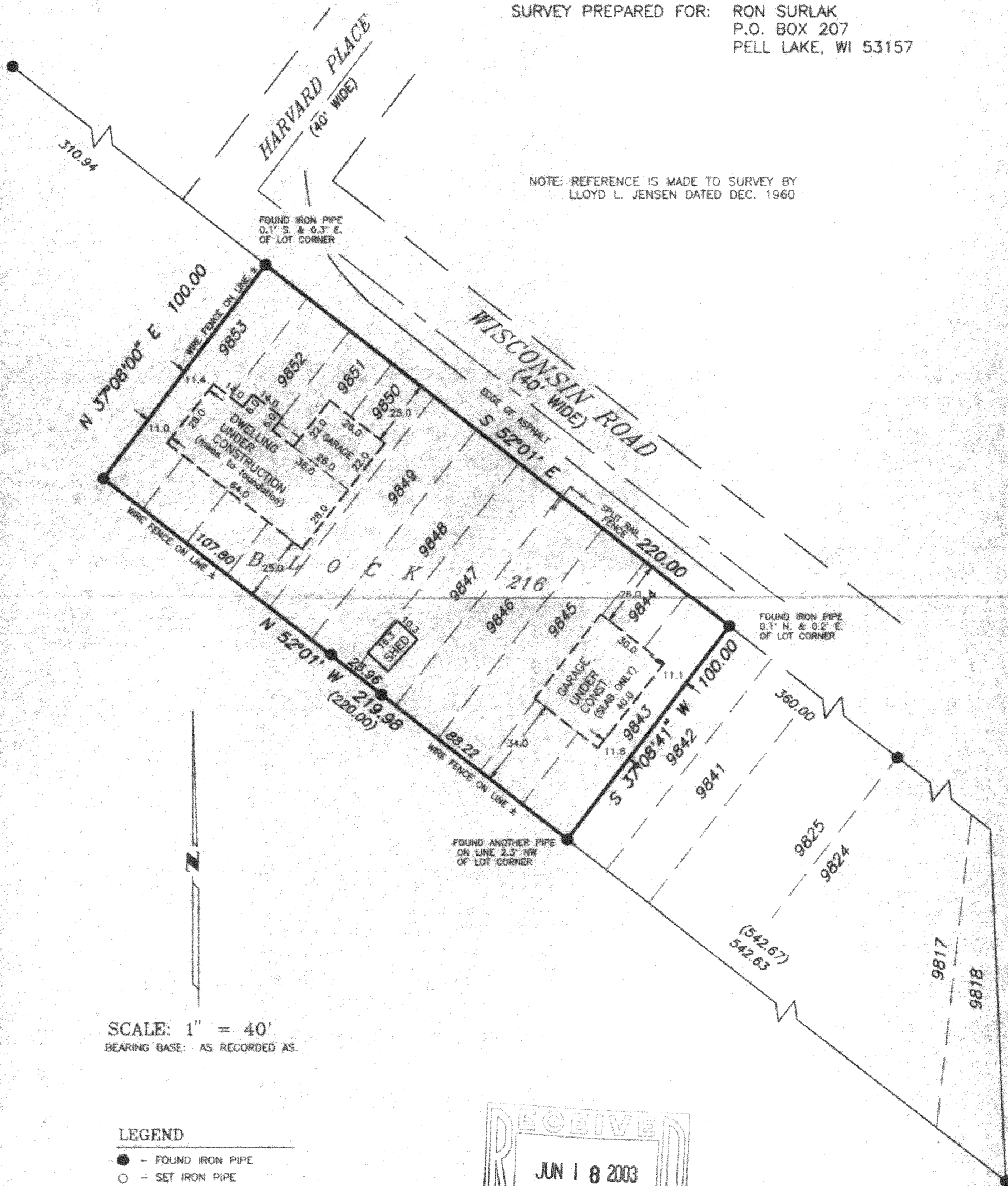

SCALE: 1" = 40'
BEARING BASE: AS RECORDED AS.

LEGEND

- - FOUND IRON PIPE
- - SET IRON PIPE
- FENCE
- () - RECORDED AS

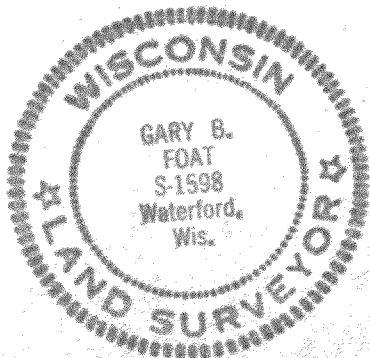
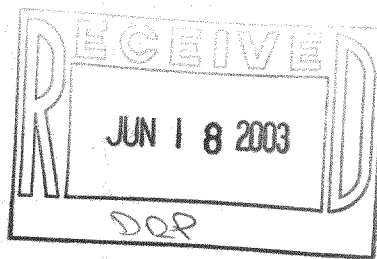

I HEREBY CERTIFY THAT I HAVE SURVEYED THE ABOVE DESCRIBED PROPERTY AND THE ABOVE MAP IS A TRUE REPRESENTATION THEREOF AND SHOWS THE SIZE AND LOCATION OF THE PROPERTY, THE LOCATION OF ALL VISIBLE STRUCTURES AND DIMENSIONS OF ALL PRINCIPAL BUILDINGS THEREON, BOUNDARY FENCES, APPARENT EASEMENTS, ROADWAY AND VISIBLE ENCROACHMENTS, IF ANY.

THIS SURVEY IS MADE FOR THE PRESENT OWNERS OF THE PROPERTY, AND ALSO THOSE WHO PURCHASE, OR GUARANTEE THE TITLE THEREIN WITHIN (1) YEAR FROM THE DATE HEREOF.

DATED AT: WATERFORD, WI THIS 4th DAY OF JUNE 2002

RECORDED: SEPTEMBER 18, 2002

Gary B. Foat

MPL-1988

118-2282