

DEGEN - FOAT SURVEYING
100 SOUTH SECOND STREET
WATERFORD, WISCONSIN
(262)534-5404 (FAX)534-2022

026272
026272S1.DWG

PLAT OF SURVEY

LOTS 9806, 9807, 9808, 9809, 9810 AND THE NORTHERLY 1/2 OF LOT 9811, BLOCK 215 OF SECTION 7 OF PELL LAKE SUBDIVISION, LOCATED IN NORTHEAST 1/4 OF SECTION 21, TOWN 1 NORTH, RANGE 18 EAST OF THE FOURTH PRINCIPAL MERIDIAN, TOWN OF BLOOMFIELD, COUNTY OF WALWORTH, STATE OF WISCONSIN.

SURVEYED FOR: JOHN KRUMPEN
10102 WILLIAM STREET
RICHMOND, IL 60071

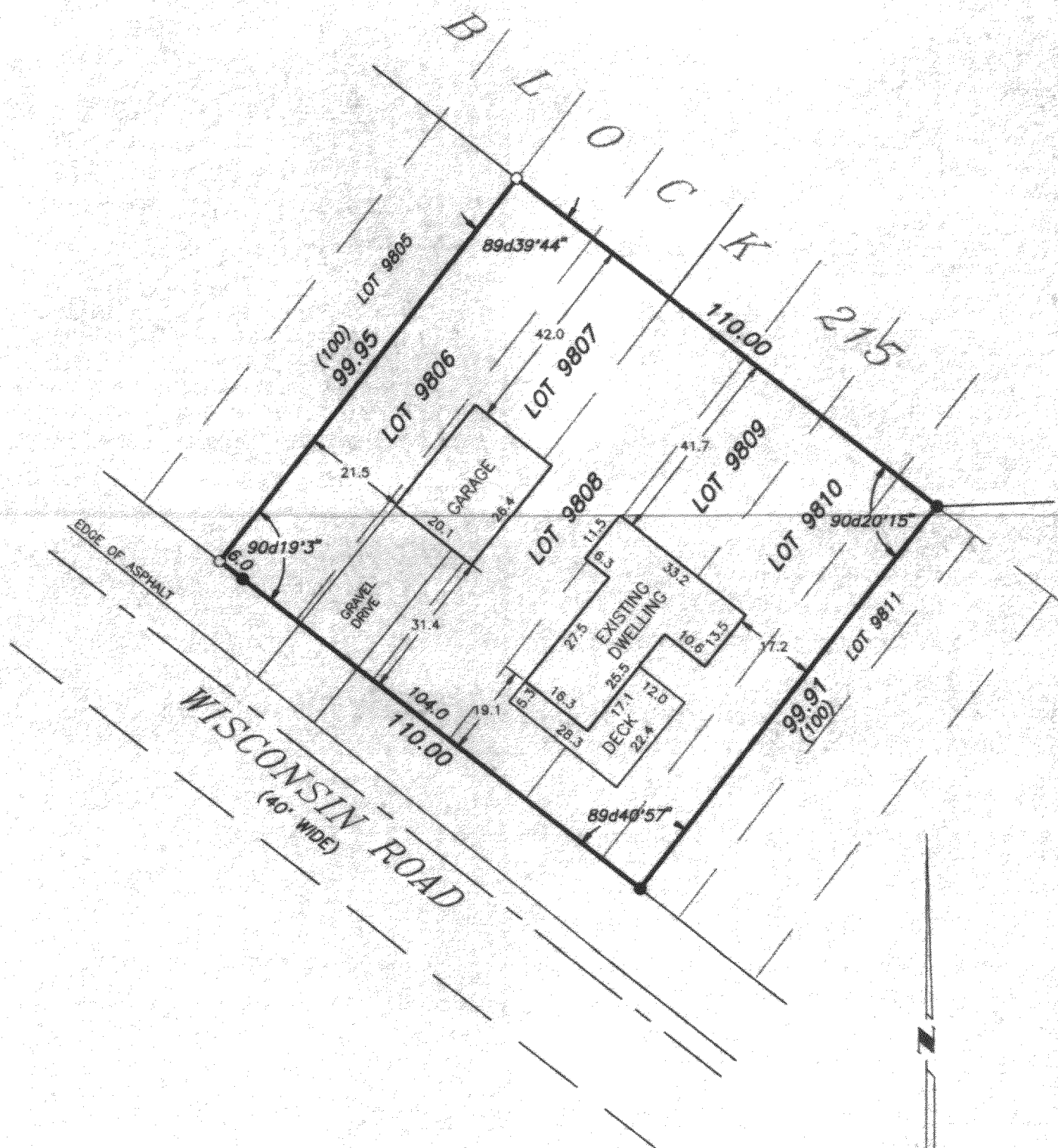

LEGEND

- - FOUND IRON PIPE
- - SET IRON PIPE
- () - RECORDED AS

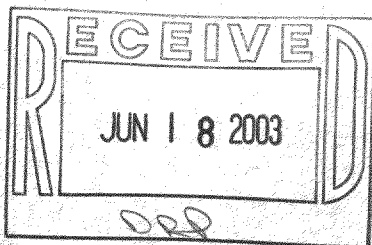

SCALE: 1" = 30'



I HEREBY CERTIFY THAT I HAVE SURVEYED THE ABOVE DESCRIBED PROPERTY AND THE ABOVE MAP IS A TRUE REPRESENTATION THEREOF AND SHOWS THE SIZE AND LOCATION OF THE PROPERTY, THE LOCATION OF ALL VISIBLE STRUCTURES AND DIMENSIONS OF ALL PRINCIPAL BUILDINGS THEREON, BOUNDARY FENCES, APPARENT EASEMENTS, ROADWAY AND VISIBLE ENCROACHMENTS, IF ANY.

THIS SURVEY IS MADE FOR THE PRESENT OWNERS OF THE PROPERTY, AND ALSO THOSE WHO PURCHASE, OR GUARANTEE THE TITLE THERETO WITHIN (1) YEAR FROM THE DATE HEREOF.

DATED AT WATERFORD THIS 22ND DAY OF AUGUST 2002 REVISED: AUG. 28, 2002

RECEIVED

Gary B. Foat

MPL-1963F

118-2279