

026163  
026163S1.DWG

100 SOUTH SECOND STREET  
WATERFORD, WISCONSIN  
(262)534-5404 (FAX)534-2022

LOTS 6421 THRU 6425, BLOCK 139 OF SECTION 4 OF PELL LAKE SUBDIVISION, LOCATED IN PART OF SECTION 15, TOWN 1 NORTH, RANGE 18 EAST, TOWN OF BLOOMFIELD, WALWORTH COUNTY, WISCONSIN.

SURVEY PREPARED FOR: R.J. MOEN CONSTRUCTION  
W 1040 SUNDEW ROAD  
GENOA CITY, WI 53128

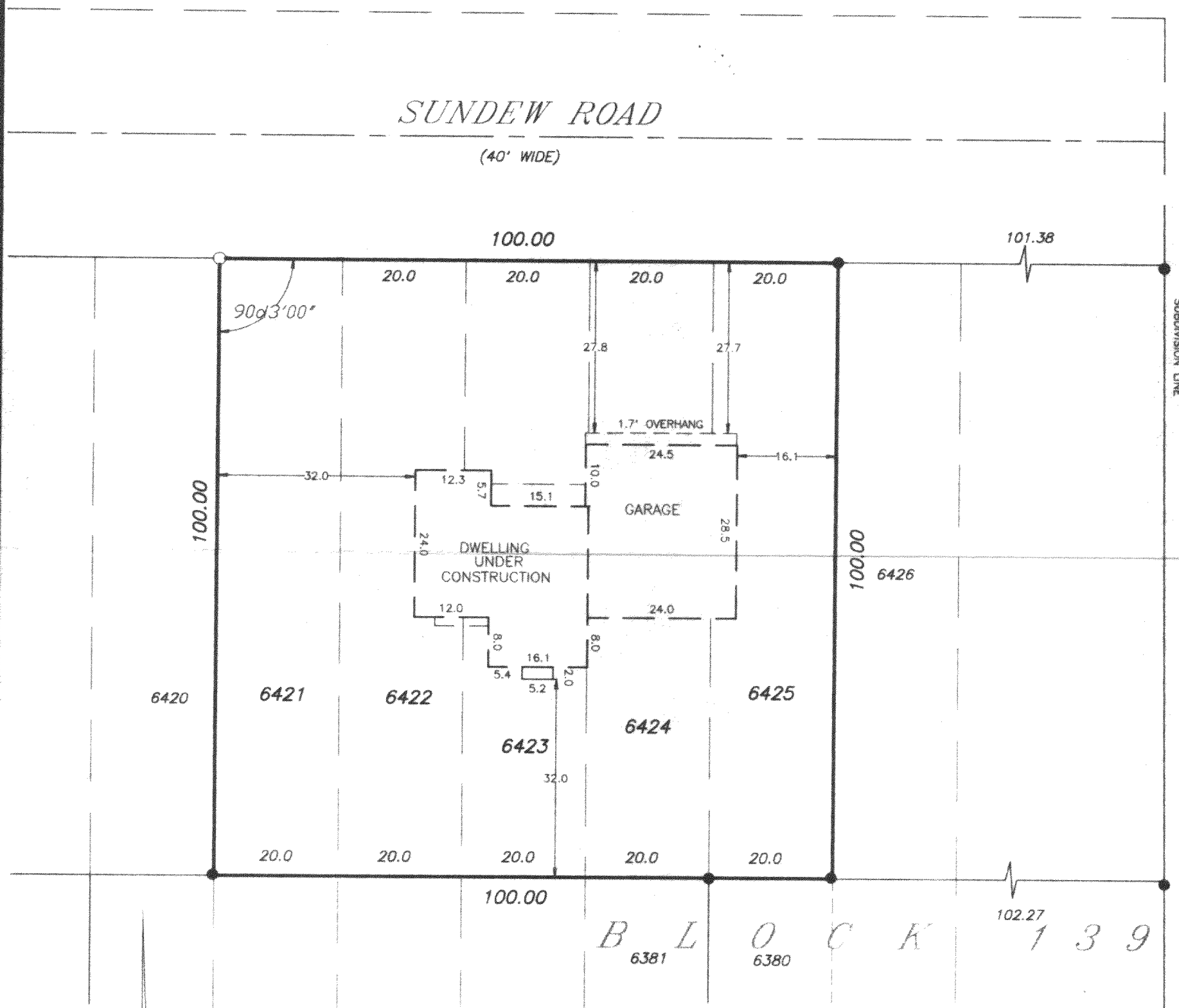

● - FOUND IRON PIPE  
○ - SET IRON PIPE  
( ) - RECORDED AS

SCALE: 1" = 20'

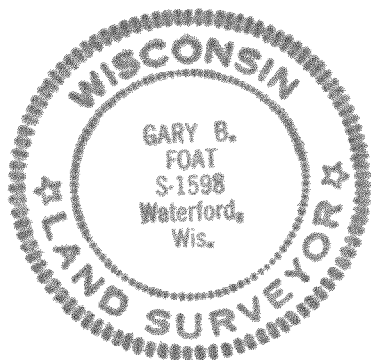
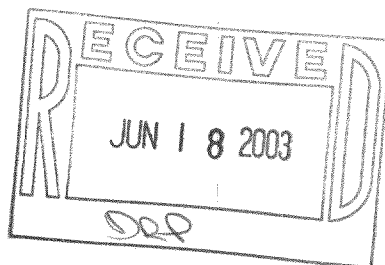

I HEREBY CERTIFY THAT I HAVE SURVEYED THE ABOVE DESCRIBED PROPERTY AND THE ABOVE MAP IS A TRUE REPRESENTATION THEREOF AND SHOWS THE SIZE AND LOCATION OF THE PROPERTY, THE LOCATION OF ALL VISIBLE STRUCTURES AND DIMENSIONS OF ALL PRINCIPAL BUILDINGS THEREON, BOUNDARY FENCES, APPARENT EASEMENTS, ROADWAY AND VISIBLE ENCROACHMENTS, IF ANY.

THIS SURVEY IS MADE FOR THE PRESENT OWNERS OF THE PROPERTY, AND ALSO THOSE WHO PURCHASE, OR GUARANTEE THE TITLE THERETO WITHIN (1) YEAR FROM THE DATE HEREOF.

DATE AT WATERFORD, WI THE 20th DAY OF MAY 1962

RECERTIFIED SEPTEMBER 9, 2002

MPL-1406

118-2277