

DEGEN - FOAT SURVEYING LLC

100 SOUTH SECOND STREET
WATERFORD, WISCONSIN 53185
(262)534-5404 (FAX)534-2022

026376
026376S1.DWG

PLAT OF SURVEY

LOT 1 OF CERTIFIED SURVEY MAP NO. 300, LOCATED IN THE SOUTHWEST 1/4 OF SECTION 33,
TOWN 1 NORTH, RANGE 18 EAST, TOWN OF BLOOMFIELD, WALWORTH COUNTY, WISCONSIN.

* REFER TO A CURRENT TITLE REPORT FOR EASEMENTS, RESTRICTIONS OR COVENANTS OF RECORD THAT MAY AFFECT THIS LAND. *

SURVEY PREPARED FOR: RE/MAX - SOUTHERN LAKES
DEBBIE SARNA
112 ELIZABETH LANE
GENOA CITY, WI 53128

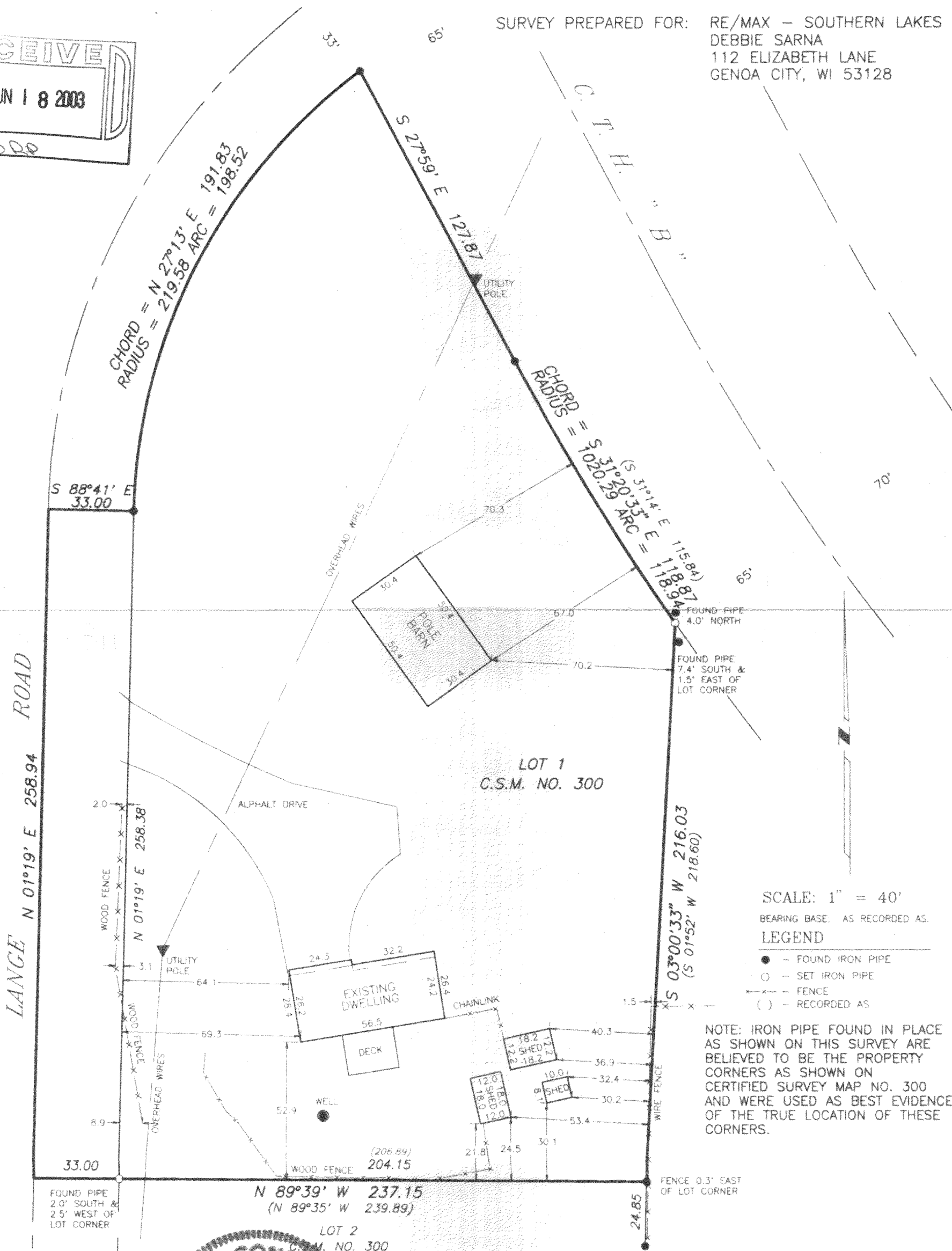
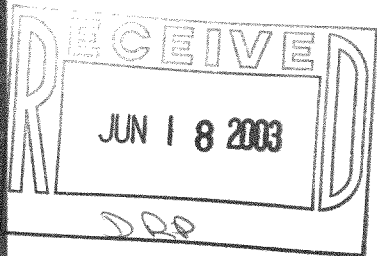

SCALE: 1" = 40'

BEARING BASE: AS RECORDED AS.

LEGEND

- - FOUND IRON PIPE
- - SET IRON PIPE
- FENCE
- () - RECORDED AS

NOTE: IRON PIPE FOUND IN PLACE
AS SHOWN ON THIS SURVEY ARE
BELIEVED TO BE THE PROPERTY
CORNERS AS SHOWN ON
CERTIFIED SURVEY MAP NO. 300
AND WERE USED AS BEST EVIDENCE
OF THE TRUE LOCATION OF THESE
CORNERS.

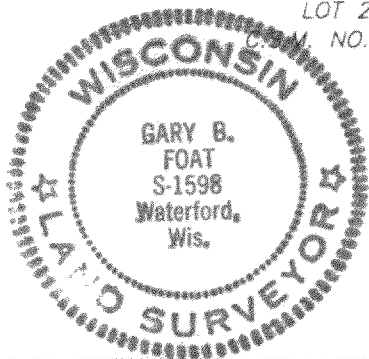

I HEREBY CERTIFY THAT I HAVE SURVEYED THE ABOVE DESCRIBED PROPERTY AND THE ABOVE MAP IS A TRUE REPRESENTATION THEREOF
AND SHOWS THE SIZE AND LOCATION OF THE PROPERTY, THE LOCATION OF ALL VISIBLE STRUCTURES AND DIMENSIONS OF ALL PRINCIPAL
BUILDINGS THEREON, BOUNDARY FENCES, APPARENT EASEMENTS, ROADWAY AND VISIBLE ENCROACHMENTS, IF ANY.

THIS SURVEY IS MADE FOR THE PRESENT OWNERS OF THE PROPERTY, AND ALSO THOSE WHO PURCHASE, OR GUARANTEE THE TITLE THERETO
WITHIN (1) YEAR FROM THE DATE HEREOF

DATED AT WATERFORD, WI THIS 4th DAY OF DECEMBER 20 02

RECERTIFIED

Gary B. Foat

MA300-1

118-2266