

PLAT OF SURVEY
-OF-

LOT 16, BLOCK 5 IN ROSE NIPPERSINK GARDENS, ACCORDING TO THE RECORDED
PLAT THEREOF. SAID LAND BEING IN THE TOWNSHIP OF BLOOMFIELD, COUNTY OF
WALWORTH AND STATE OF WISCONSIN.

SURVEY FOR: CHUCK GRASSER

SURVEY LOCATION: N954 ROSE DRIVE

I HEREBY CERTIFY THAT THE EXISTING DWELLING SHOWN ON THIS PLAT OF SURVEY
IS LOCATED AS SHOWN THUS (), DATED THIS 28TH DAY OF MARCH, 2003.

Franklin J. Lehman
FRANKLIN J. LEHMAN S-2211

CURVE DATA

①	②
RADIUS = 609.00'	RADIUS = 459.00'
I.A. = 9°37'12"	I.A. = 9°29'43"
CHD. = 102.13'	CHD. = 76.00'
CHD. B'ING. = N24°04'17"W	CHD. B'ING. = N23°47'04"W

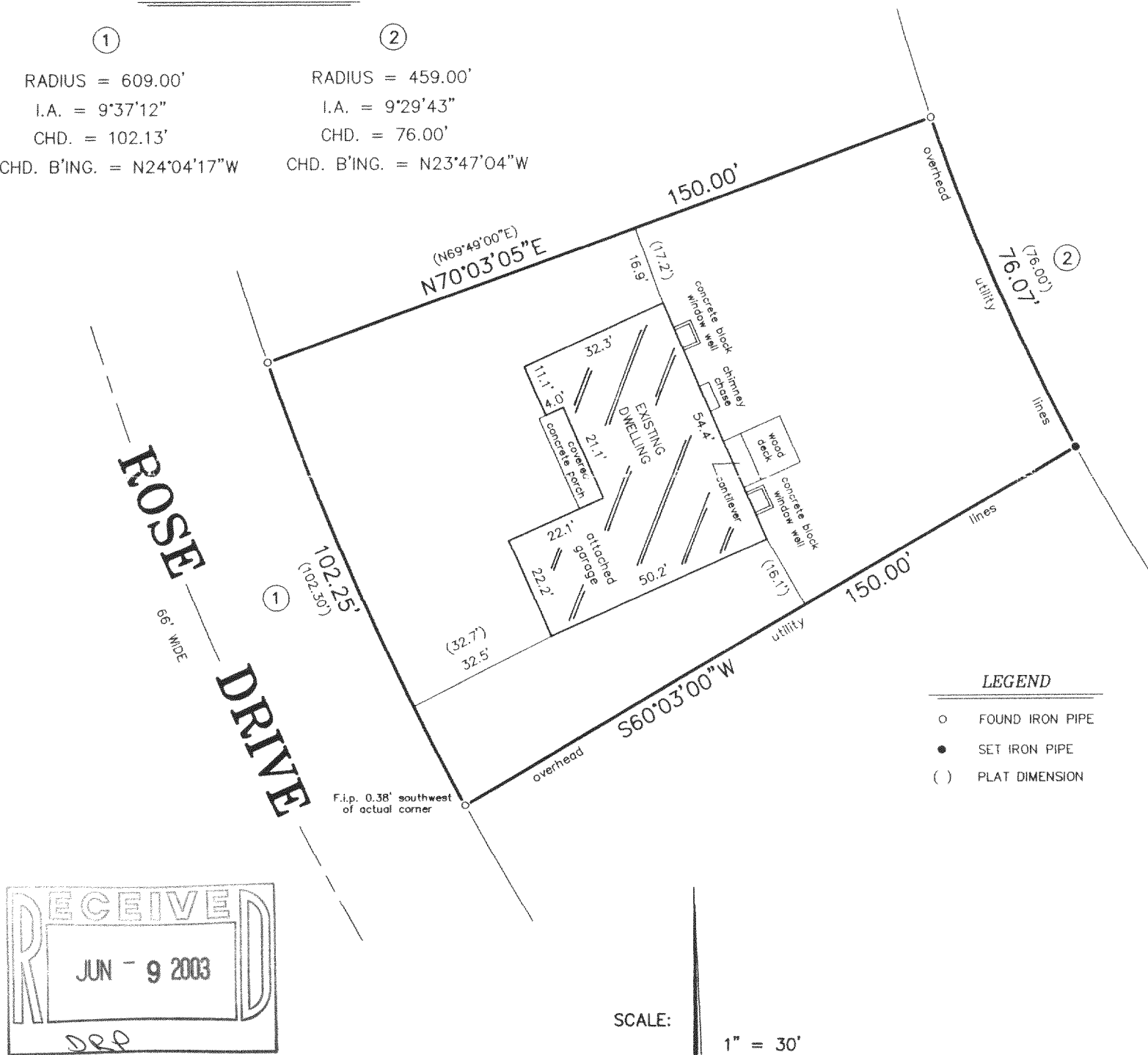

"I hereby certify that I have surveyed the above described property and that the above map is a correct representation thereof and shows the size and location of the property, its exterior boundaries, the location of all visible structures and dimensions of all principal buildings thereon, boundary fences, apparent easements, roadways and encroachments, if any."

"This survey is made for the use of the present owners of the property, and those who purchase, mortgage, or guarantee the title thereto within one year from date hereof."

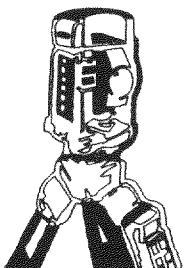

B.W. SURVEYING, INC.

LAND SURVEYS
MAPPING AND PLANNING
412 N. PINE STREET
BURLINGTON, WI 53105
(262)-767-0225

Franklin J. Lehman
FRANKLIN J. LEHMAN S-2211

JUNE 21, 2002
DATE

5449-A
JOB NUMBER