

PLAT OF SURVEY

OF

Lots 6568 thru 6576, Block 143 of SECTION 4 PELL LAKE SUBDIVISION, being a subdivision of part of Section 15, Township 1 North, Range 18 East of the 4th Principal Meridian, Bloomfield Township, Walworth County, Wisconsin.

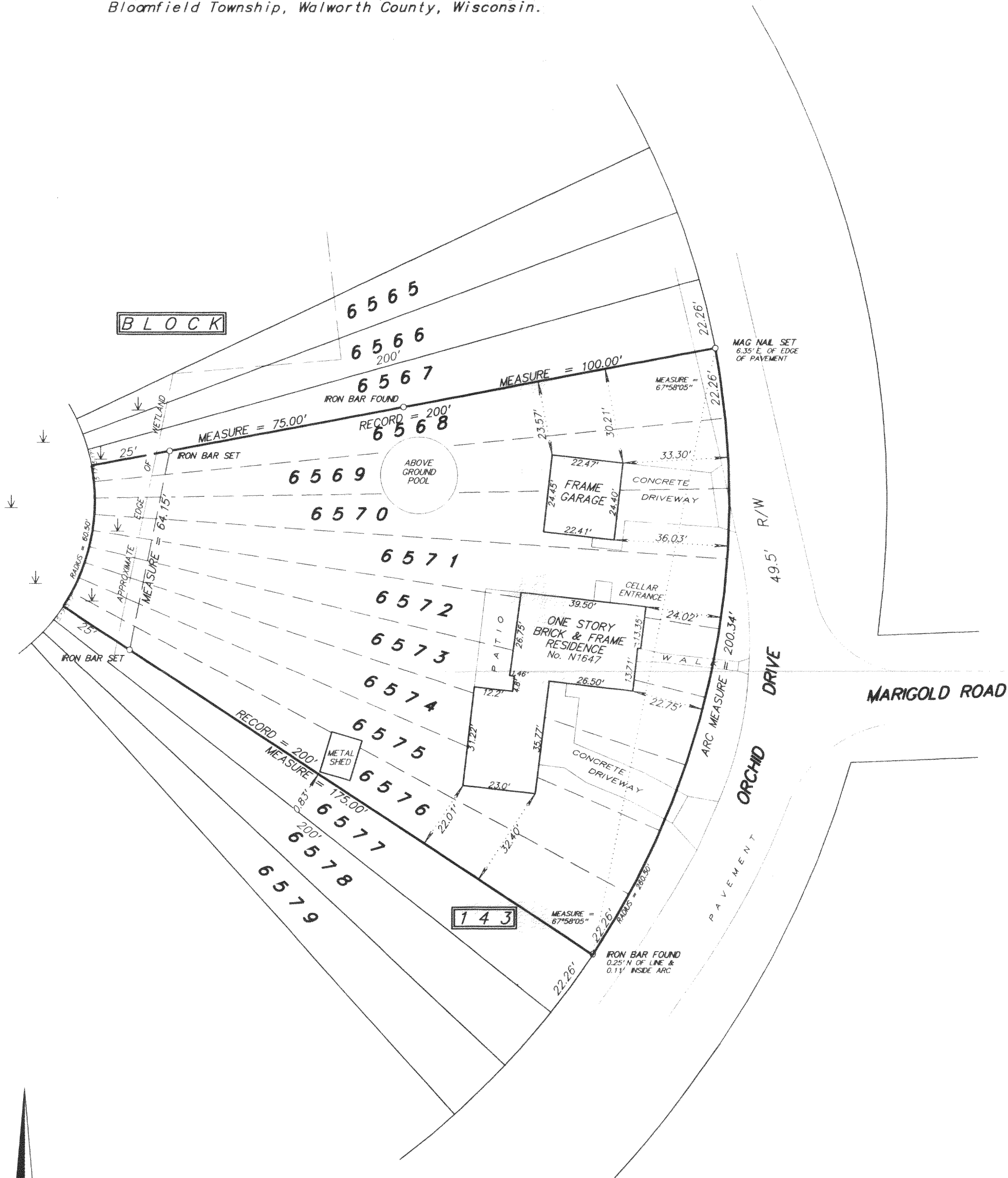

SCALE 1 inch = 30 feet

ORDERED BY E. Gorzelanczk

JOB NO. 03065

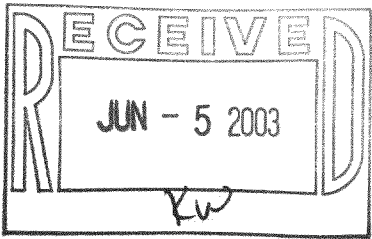

I hereby certify that I have surveyed the above described property and the above plot is a true representation thereof and shows the size and location of the property, its exterior boundaries, the location and dimensions of all visible structures thereon, boundary fences, apparent easements and roadways and visible encroachments, if any.

This survey is made for the exclusive use of the present owners of the property, and also those who purchase, mortgage, or guarantee the title thereto within one year from the date hereof.

Dated at Bassett, Wisconsin this 14th day of April 2003.

Mark A. Bolender

Mark A. Bolender
Wisconsin Registered Land Surveyor S - 1784