

PLAT OF SURVEY
- OF -

LOTS 626 THRU 630, BLOCK 11, OF PELL LAKE ADDITION, A SUBDIVISION LOCATED IN SECTIONS
14 AND 23M TOWNSHIP 1 NORTH, RANGE 19 EAST, WALWORTH COUNTY, WISCONSIN.

SURVEY FOR: REMAX SOUTHERN LAKES REALTY
PROPOSED ADDRESS: _____ FLORENCE ROAD

NOTE: PROPOSED DWELLING TO BE STAKED UPON NOTIFICATION BY THE ABOVE NAMED CLIENT.

FLORENCE 50' WIDE ROAD

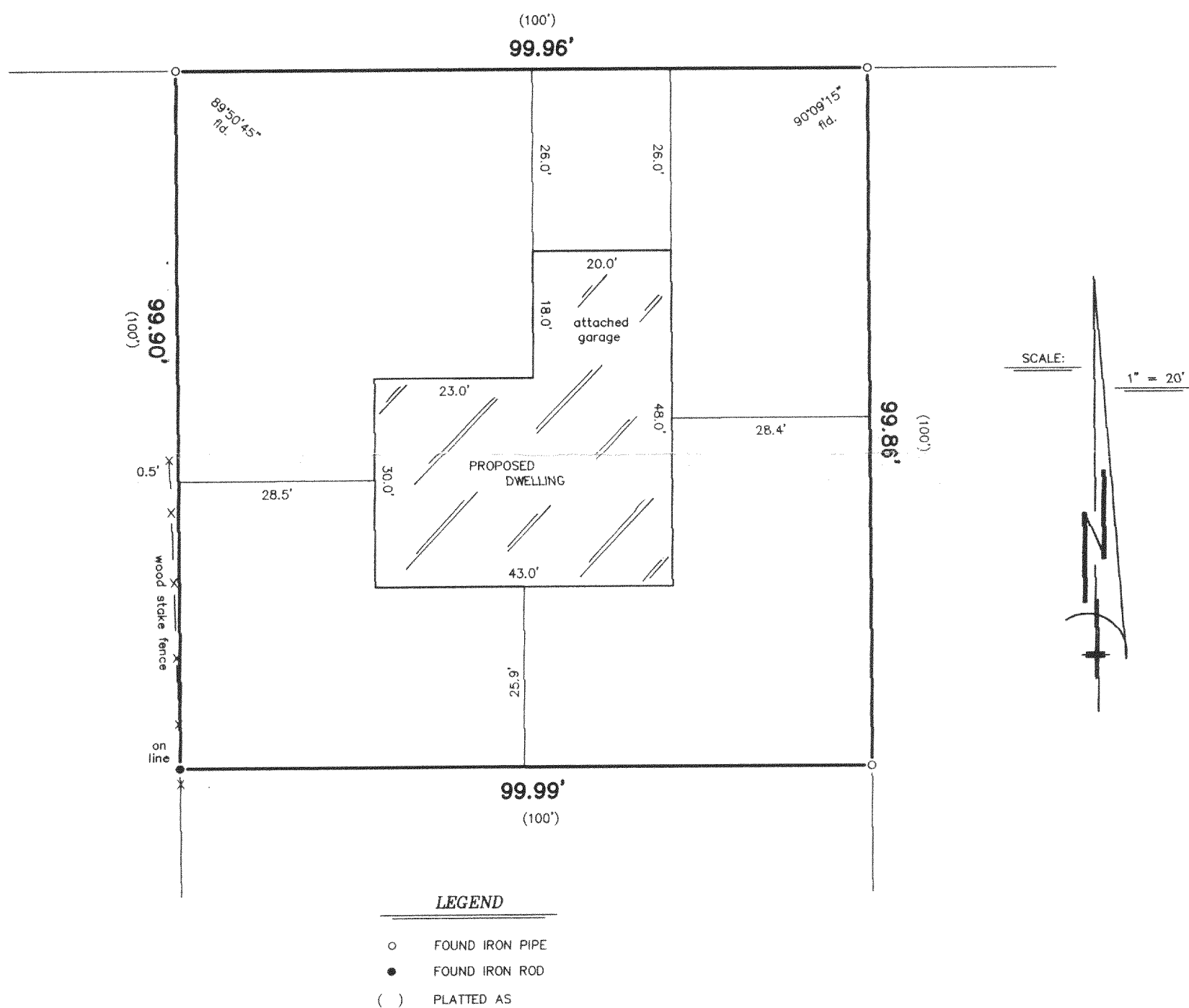

"I hereby certify that I have surveyed the above described property and that the above map is a correct representation thereof and shows the size and location of the property, its exterior boundaries, the location of all visible structures and dimensions of all principal buildings thereon, boundary fences, apparent easements, roadways and encroachments, if any."

"This survey is made for the use of the present owners of the property, and those who purchase, mortgage, or guarantee the title thereto within one year from date hereof."

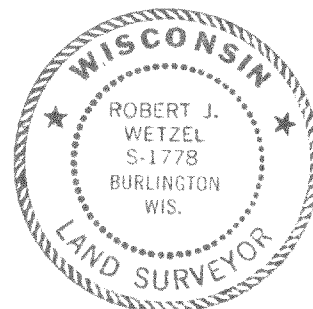
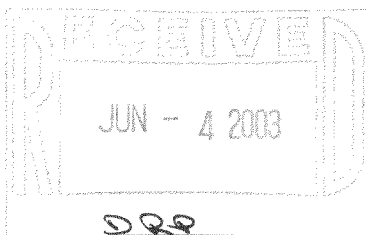

THIS IS NOT AN ORIGINAL PRINT
UNLESS THIS SEAL IS RED.

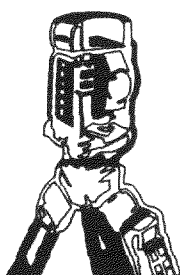

B.W. SURVEYING, INC.

LAND SURVEYS
MAPPING AND PLANNING
412 N. PINE STREET
BURLINGTON, WI 53105
(262)-767-0225

Robert J. Wetzel
ROBERT J. WETZEL S-1778

MAY 19, 2003
DATE

5702-A
JOB NUMBER

MPLA-128B

118-2257