

Plat of Survey

of

Lots 90 through 98 and Lots 112 through 118 of Block 2 of Pell Lake Subdivision, excepting therefrom the southwesterly 11 feet of Lots 112 through 114,

located in the Northeast 1/4 of Section 21, Town 1 North, Range 18 East, Town of Bloomfield, Walworth County, Wisconsin.

Surveyed for: **Concetta Gerambia**
N1206 County Highway H
Genoa City, Wisconsin. 53128

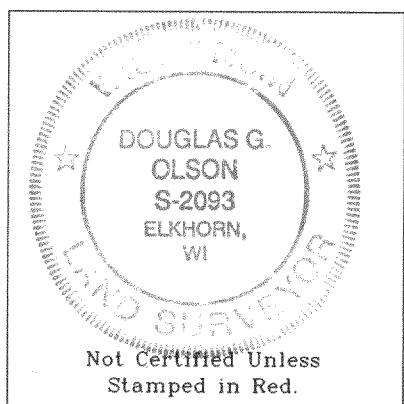
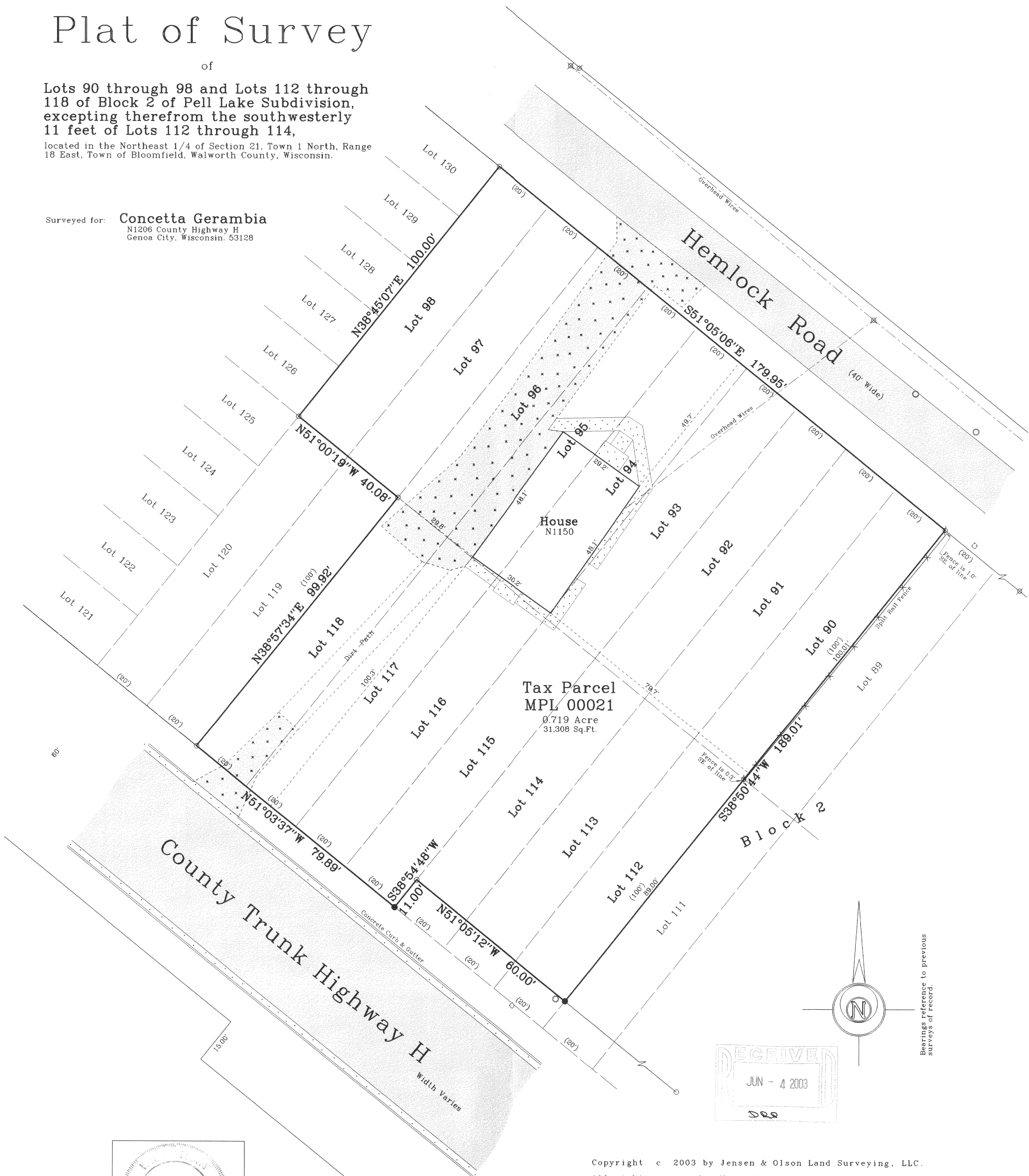

Notes: 1) This survey plat is not certified unless signed and sealed in red ink.

2) This survey is subject to Wisconsin lien laws. This Plat of Survey is the notice of intent to file lien. Lien waiver required.

Copyright © 2003 by Jensen & Olson Land Surveying, LLC.

All rights reserved. No part of this survey plat may be reproduced or transmitted in any form by any means - graphic, electronic, or mechanical, including photocopying, tracing, or information storage and retrieval systems - without permission in writing from Douglas G. Olson, Jensen & Olson Land Surveying, LLC.

I, Douglas G. Olson, Wisconsin Registered Land Surveyor, do hereby certify that this survey was performed by me or under my direction in full compliance with the owner's/agent's instructions and Chapter A-E 7 of the Wisconsin Administrative Code "Minimum Standards for Property Surveys"; and that this map is an accurate representation thereof to the best of my knowledge and belief.

Douglas G. Olson
Wisconsin Registered Land Surveyor - 2093

2002.219 Sheet 1 of 1 Sheets

Job Reference Number

2002.219

Legend

- Found Iron Pipe
- Found Iron Rod
- ⊗ Set Iron Rod, 3/4" dia.
- () Recorded Information
- ⊗ Utility Pole
- Manhole
- Hydrant
- Concrete
- Asphalt
- Gravel



Jensen & Olson Land Surveying, LLC

45 South Wisconsin Street P.O. Box 322
Elkhorn, Wisconsin. 53121
Telephone (262) 723-3434
Facsimile (262) 723-8044

Scale in Feet

1" = 20'

0' 10' 20' 40'

Survey Date: January 15, 2003

Revisions:

118-2256