

DEGEN-FOAT SURVEYING LLC
100 SOUTH SECOND STREET
WATERFORD, WISCONSIN
(262)534-5404 (FAX)534-2022

026401
026401S3.DWG

PLAT OF SURVEY

LOTS 2200 THRU 2204, BLOCK 45 OF PELL LAKE SUBDIVISION, SECTION NO. 2,
LOCATED IN THE TOWN OF BLOOMFIELD, WALWORTH COUNTY, WISCONSIN.

PREPARED FOR: JAMIE DULBIS
N1161 LINDEN ROAD BOX "D"
GENOA CITY, WI 53128

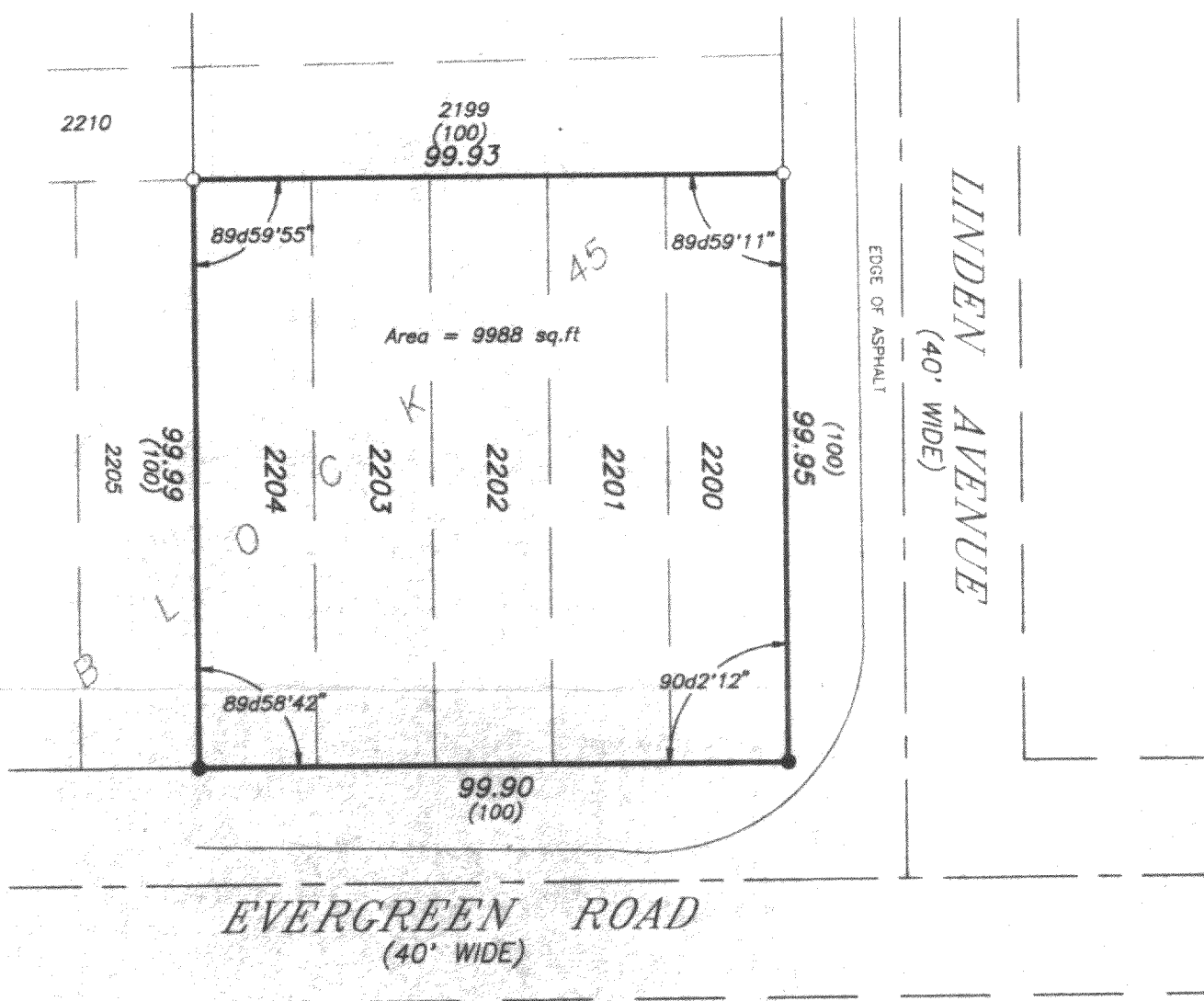

LEGEND

- - FOUND IRON PIPE
- - SET IRON PIPE
- - FENCE
- () - RECORDED AS

SCALE: 1" = 30'

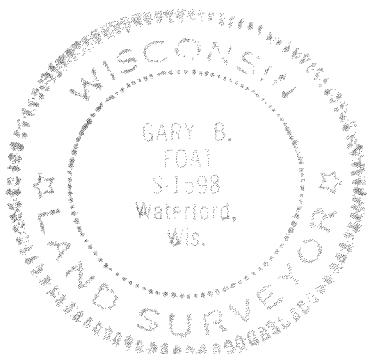
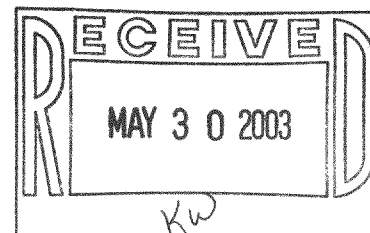

I HEREBY CERTIFY THAT I HAVE SURVEYED THE ABOVE DESCRIBED PROPERTY AND THE ABOVE MAP IS A TRUE REPRESENTATION THEREOF AND SHOWS THE SIZE AND LOCATION OF THE PROPERTY, THE LOCATION OF ALL VISIBLE STRUCTURES AND DIMENSIONS OF ALL PRINCIPAL BUILDINGS THEREON, BOUNDARY FENCES, APPARENT EASEMENTS, ROADWAY AND VISIBLE ENCROACHMENTS, IF ANY.

THIS SURVEY IS MADE FOR THE PRESENT OWNERS OF THE PROPERTY, AND ALSO THOSE WHO PURCHASE, OR GUARANTEE THE TITLE THERETO WITHIN (1) YEAR FROM THE DATE HEREOF.

DATED AT WATERFORD THIS 23rd DAY OF DECEMBER 2002

RECERTIFIED _____

Gary B. Foat

MPL-452

118-2251