

PLAT OF SURVEY

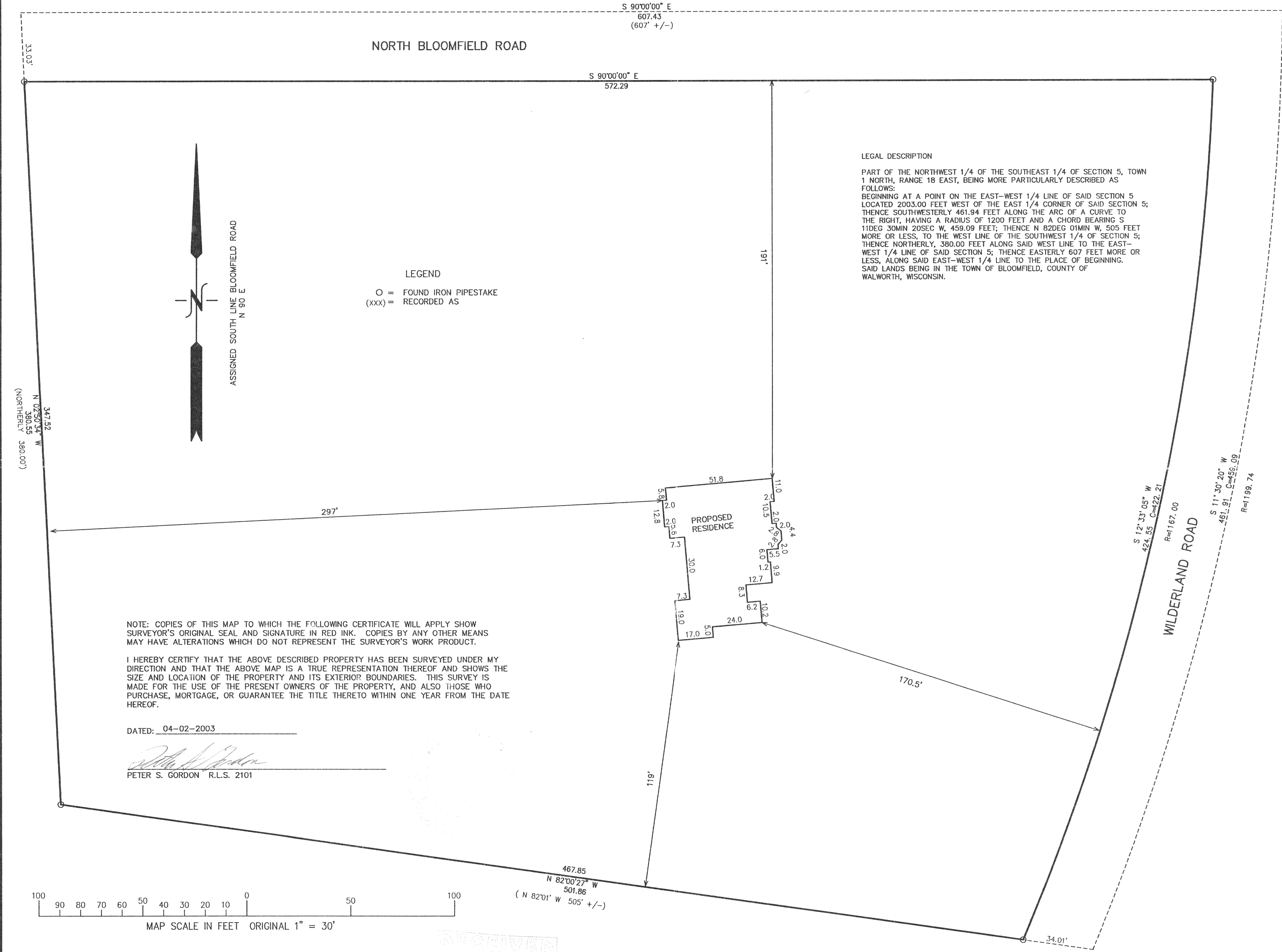
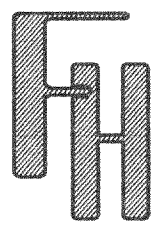

WORK ORDERED BY
JORDT BUILDERS
1916 HOBBS DRIVE
DELAN, WI. 53115

FARRIS, HANSEN & ASSOCIATES, INC.
ENGINEERING - ARCHITECTURE - SURVEYING
7 RIDGWAY COURT P.O. BOX 437
ELKHORN, WISCONSIN 53121
OFFICE: (262) 723-2098 FAX: (262) 723-5886

REVISIONS

PROJECT NO.
6250
DATE:
04-02-03
SHEET NO.
1 OF 1

118-2248