

PREPARED FOR:
NEW CLASSIC HOMES, INC.
2319 S. HIDDEN TRAIL BLVD.
SPRING GROVE, IL 60081

PLAT OF SURVEY

OF

LOTS 4353-4359 BLOCK 86 PELL LAKE SUBDIVISION,
A SUBDIVISION LOCATED IN SECTION 22, TOWN 1 NORTH,
RANGE 18 EAST, TOWN OF BLOOMFIELD, WALWORTH
COUNTY, WISCONSIN

J.K. SURVEYING INC.
N3705 WILLOWBEND LANE
LAKE GENEVA, WI, 53147
262-248-3697

C.L. GREEN ROAD
(40' WIDE ROAD)

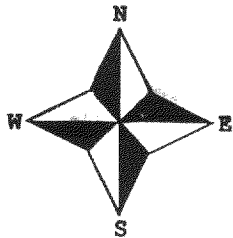
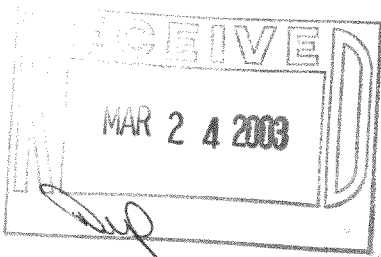
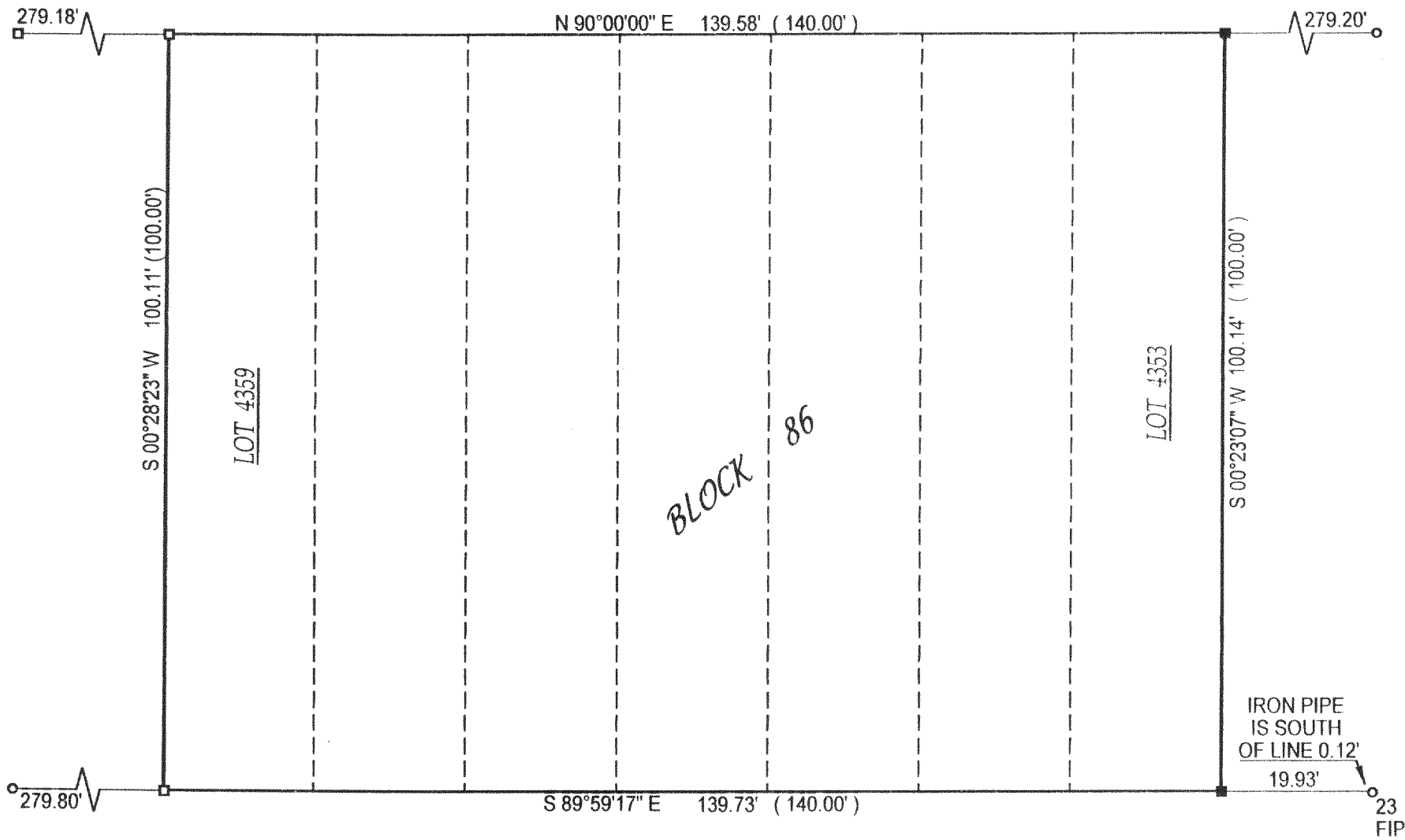

NOTE : BASIS OF BEARING WAS REFRENCED FROM PREVIOUS SURVEY OF RECORD

- () = recorded as
- = found iron bar
- = found iron pipe
- = set iron pipe
- = set iron bar

JOB# 01-424

SCALE: 1" = 20'

TAX KEY # MPL 923

COMPARE LEGAL DESCRIPTION ABOVE AND DRAWING WITH DEED. FOR BUILDING RESTRICTIONS AND EASEMENTS NOT SHOWN, REFER TO DEED, ABSTRACT SOURCES AND LOCAL MUNICIPAL CODES. NOTIFY THE SURVEYOR IMMEDIATELY OF ANY DISCREPANCY

"I hereby certify that I have surveyed the above described property and that the above map is a true representation thereof and shows the size and location of all visible structures, apparent easements and encroachments if any."

This survey is made for the present owners of the property, and those who purchase, mortgage, or guarantee the title thereto, within one year from the date hereof.

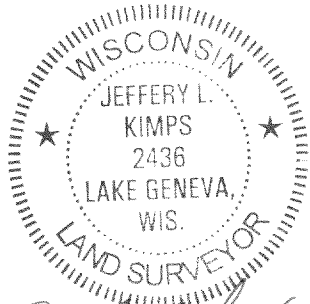

JEFFREY L. KIMPS S - 2436
Wisconsin Registered Land Surveyor
(original if signed in red)

DATED THIS THE 12th DAY OF FEBRUARY 2003.

118-2227