

PREPARED FOR:  
BASSO BUILDERS  
403 SKYLINE DR  
LAKE GENEVA, WI  
53147

# PLAT OF SURVEY

J.K. SURVEYING INC.  
N3705 WILLOWBEND LANE  
LAKE GENEVA, WI, 53147  
262-248-3697

- OF -  
LOTS 596 - 601, OF BLOCK 10 OF PELL LAKE ADDITION, LYING IN THE WEST 1/2 OF THE  
SOUTHWEST 1/4 SECTION 14, AND IN THE NORTH 1/2  
OF THE NORTHWEST 1/4 SECTION 23, T1N, R18E, OF THE FOURTH PRINCIPAL MERIDIAN, COUNTY  
OF WALWORTH AND STATE OF WISCONSIN

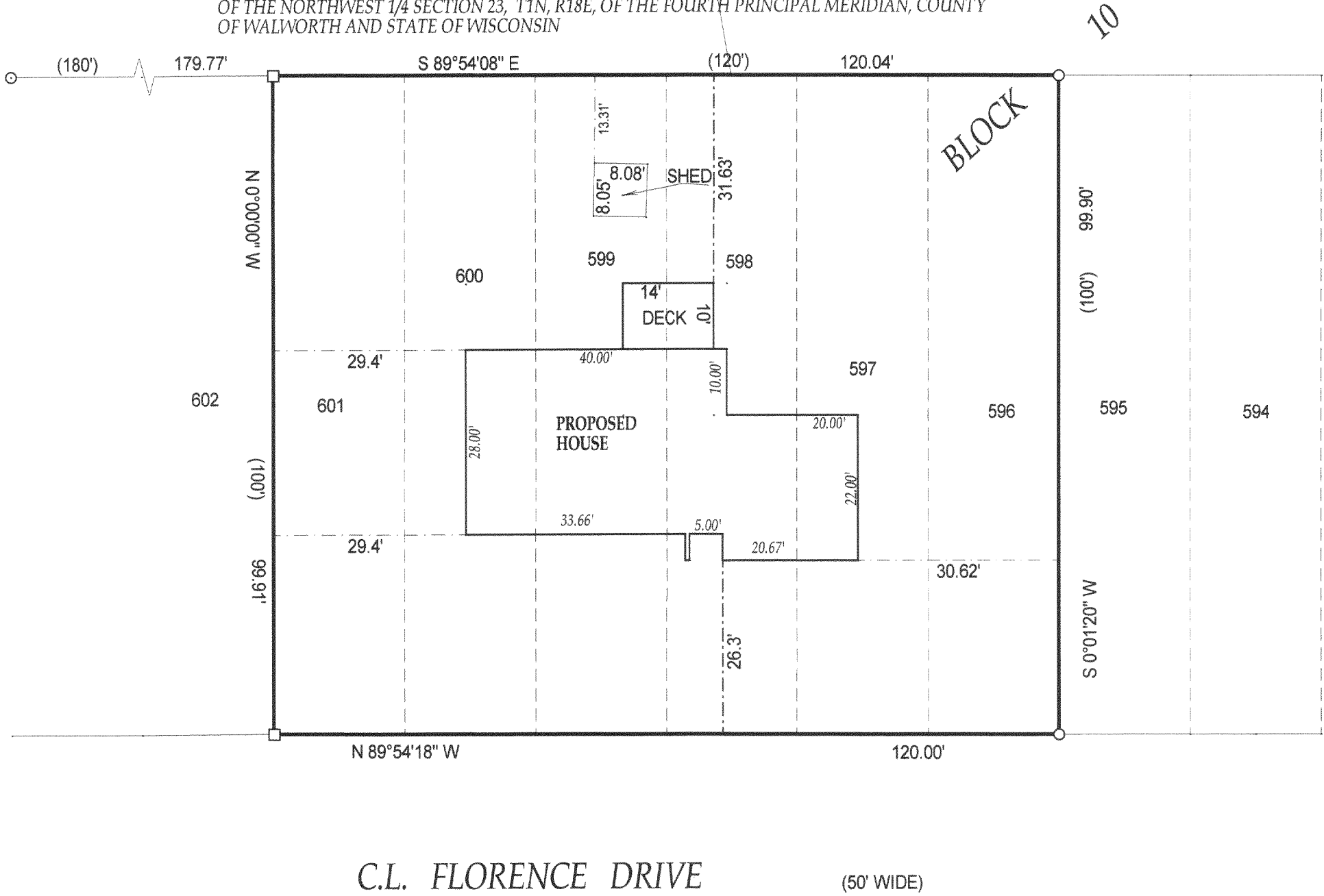

- ( ) = recorded as  
□ = found iron bar  
○ = found iron pipe  
● = set iron pipe  
■ = set iron bar

SCALE 1" = 20'

JOB # 03-015

TAX ID # MPLA 122

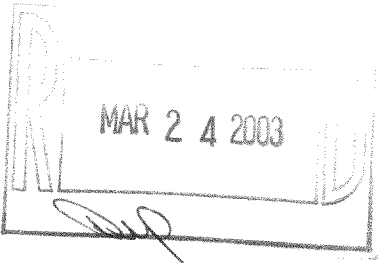

COMPARE LEGAL DESCRIPTION ABOVE AND DRAWING WITH DEED, FOR BUILDING RESTRICTIONS AND  
EASEMENTS NOT SHOWN, REFER TO DEED, ABSTRACT SOURCES AND LOCAL MUNICIPAL CODES. NOTIFY  
THE SURVEYOR IMMEDIATELY OF ANY DISCREPANCY.

"I hereby certify that I have surveyed the above described property and that  
the above map is a true representation thereof and shows the size and  
location of all visible structures, apparent easements and encroachments  
if any."

This survey is made for the present owners of the property, and those who  
purchase, mortgage, or guarantee the title thereto, within one year from  
the date hereof.

DATED THIS THE 9th DAY OF JANUARY 2003.



DATE OF LAST REVISION 1 / 29 / 2003

*John P. Krott*

JOHN KROTT S - 2258  
Wisconsin Registered Land Surveyor  
(original if signed in red)

118-2223