

ABERNATHY and ASSOCIATES

Kenneth B. Abernathy Jr.

Wisconsin Registered Land Surveyor S-1594

W4056 BRAY RD.

ELKHORN, WI. 53121

PHONE: (262) 723-4260 (OFFICE)
(262) 723-7209 (FAX)

Email: abernathy@elknet.net

PLAT OF SURVEY

Lots 5227 through 5232 of
Pell Lake Subdivision
T.1N., R18E., Walworth County,
Wisconsin

Owner: Carolyn Sue Blackstone
N1331 Thistle Dr.
Pell Lake, Wi. 53128

see plat of survey
by this firm dated Oct.
23,1995

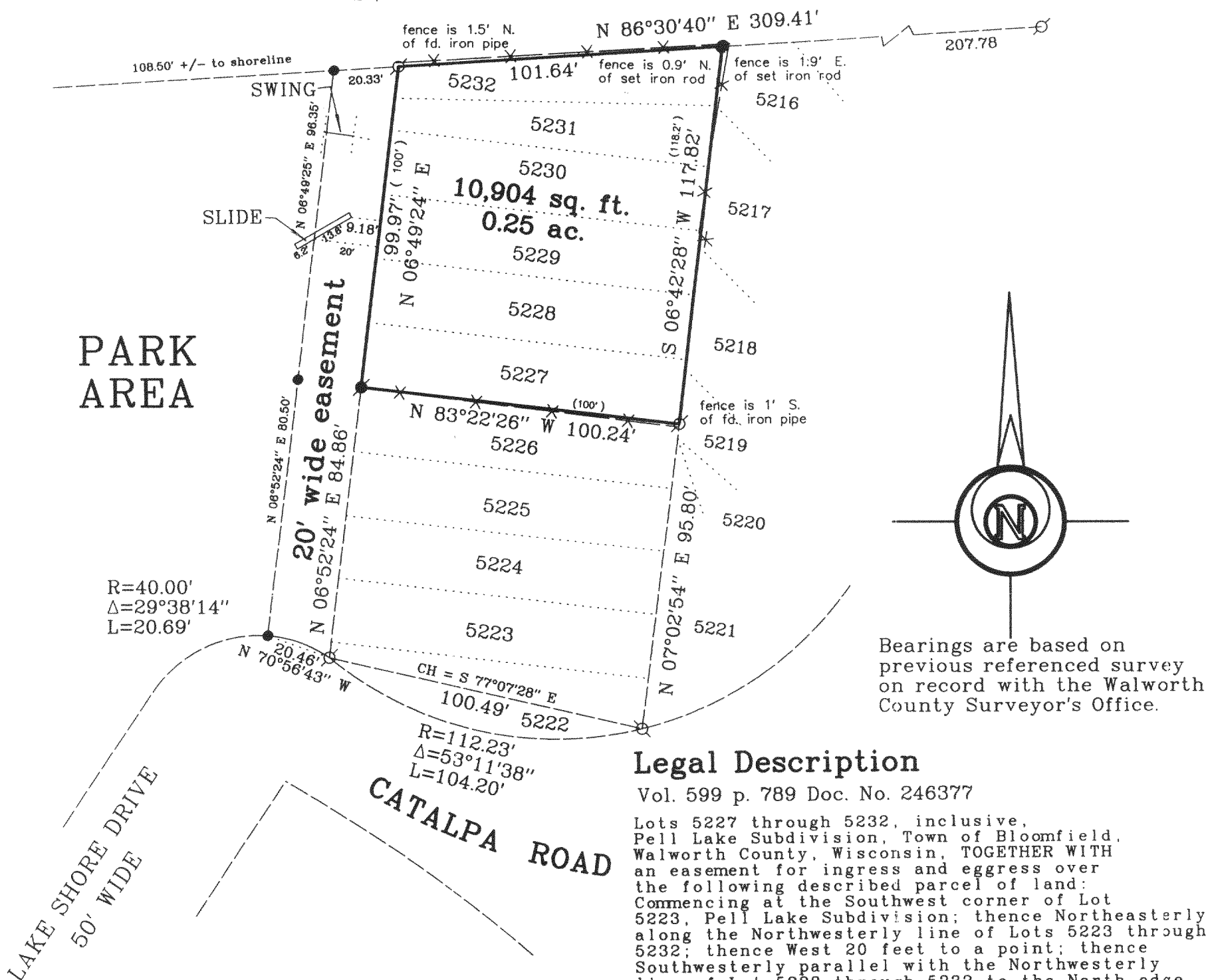

Legal Description

Vol. 599 p. 789 Doc. No. 246377

Lots 5227 through 5232, inclusive, Pell Lake Subdivision, Town of Bloomfield, Walworth County, Wisconsin, TOGETHER WITH an easement for ingress and egress over the following described parcel of land: Commencing at the Southwest corner of Lot 5223, Pell Lake Subdivision; thence Northeasterly along the Northwestern line of Lots 5223 through 5232; thence West 20 feet to a point; thence Southwesterly parallel with the Northwestern line of Lot 5223 through 5232 to the North edge of Lake Shore Drive; thence Southeasterly along the North edge of said Lakeshore Drive to the place of beginning.

Note:

Easement portion of legal description refers to the Southwest corner of Lot 5223 as the point of beginning and it should be the Southwest corner of Lot 5222.

SCALE: 1" = 40 FEET

"I hereby certify that the above described property has been surveyed by me or under my direction and that the above map is a true representation thereof and shows the size and location of the property, its exterior boundaries, the location of all visible structures and dimensions of all principal buildings thereon, boundary fences, apparent easements, roadways and visible encroachments, if any."
"This survey is made for the use of the present owners of the property, and also those who purchase, mortgage, or guarantee the title thereto within one year from the date hereof."

Kenneth B. Abernathy Jr.

KENNETH B. ABERNATHY, JR. S-1594
WISCONSIN REGISTERED LAND SURVEYOR,

DATED Aug. 19, 2002 Job No. 02.711

LEGEND

- FOUND IRON PIPE
- FOUND IRON ROD
- ⊠ FOUND BRASS CAPPED MONUMENT
- FOUND CONCRETE MONUMENT
- + CHISEL CUT IN CONCRETE
- SET IRON ROD, 24" LONG, WEIGHING 1.5 LBS./LINEAL FT., 3/4" DIA.
- SET IRON ROD, 30" LONG, WEIGHING 4.5 LBS./LINEAL FT., 1-11/16" DIA.
- (x x x) RECORDED AS DIMENSION
- - - - - EXISTING FENCE

