

WALWORTH COUNTY SURVEYING & MAPPING

P. O. BOX 1115
LAKE GENEVA, WISCONSIN
414-248-0505

LAKE GENEVA HIGHWAY

PLAT OF SURVEY OF

LOTS 1036-1038 AND LOTS 1081-1083,
BLOCK 9 OF PELL LAKE HIGHLANDS,
LOCATED IN SECTION 16, T 1 N, R 18 E,
WALWORTH COUNTY, WISCONSIN.

ORDERED BY: ERA CORNER REALTY
5362 ST. RD. 11
ELKHORN, WISCONSIN
53121

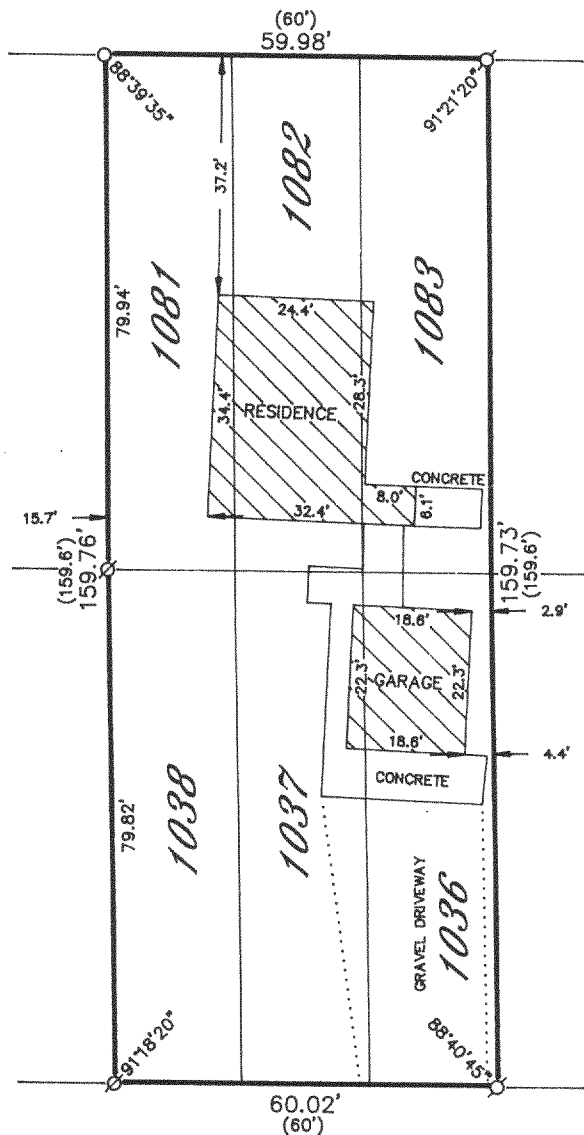
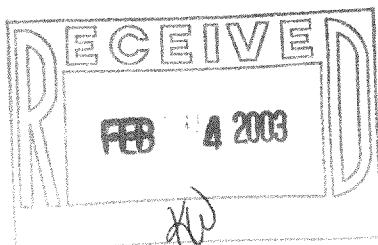

FOREST ROAD

I HEREBY CERTIFY THAT I HAVE SURVEYED THE ABOVE DESCRIBED PROPERTY AND THAT THE ABOVE MAP IS A TRUE REPRESENTATION THEREOF AND SHOWS THE SIZE AND LOCATION OF THE PROPERTY, ITS EXTERIOR BOUNDARIES, THE LOCATION OF ALL VISIBLE STRUCTURES AND DIMENSIONS OF ALL PRINCIPAL BUILDINGS THEREON, BOUNDARY FENCES, APPARENT EASEMENTS, ROADWAYS AND VISIBLE ENCROACHMENTS, IF ANY, TO THE BEST OF MY KNOWLEDGE AND BELIEF.

THIS SURVEY IS MADE FOR THE USE OF THE PRESENT OWNERS OF THE PROPERTY AND ALSO THOSE WHO PURCHASE, MORTGAGE OR GUARANTEE THE TITLE THERETO WITHIN ONE (1) YEAR FROM DATE HEREOF.

Robert M. Baerenwald
ROBERT M. BAERENWALD
WISCONSIN REGISTERED LAND SURVEYOR, S-1508

May 27, 1997
DATE JOB NO. 5436

NOTE: THIS IS NOT A CERTIFIED COPY UNLESS SEALED.

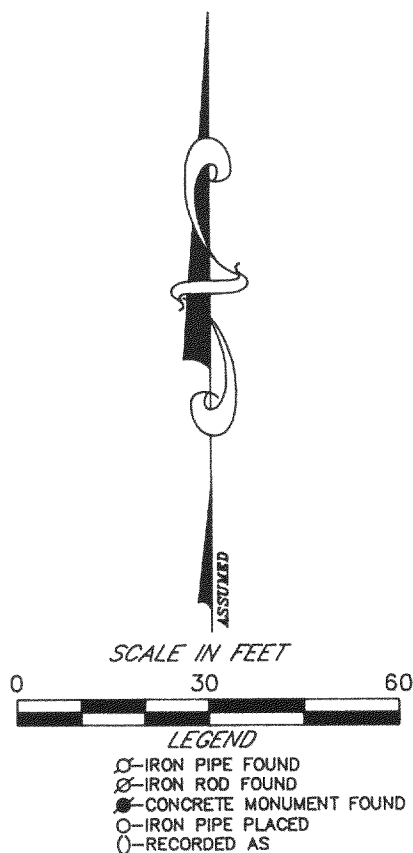

MPLH-227

118-2210